



---

**ITEM #4**

**SUBDIVISION COMMITTEE PRELIMINARY REPORT**

**DATE:** September 17, 2025

**TO:** Orange County Subdivision Committee

**FROM:** OC Development Services / Land Development Division

**SUBJECT:** "B" Vesting Tentative Tract Map 19384 within Planning Area 3, Subarea 3.14, Ranch Plan Planned Community

**PROPOSAL:** The applicant, Rancho Mission Viejo (RMV), requests approval of "B" Vesting Tentative Tract Map 19384 (VTTM19384) to subdivide a 13.81-acre site within Subarea 3.14 of the Ranch Plan Planned Community into 15 legal lots: 2 numbered lots for a 217-unit multiple family dwelling development, 11 lettered lots for landscaping, sidewalks and bike trails, and 2 lettered lots for private streets.

**ZONING:** Ranch Plan Planned Community

**GENERAL PLAN:** 1B "Suburban Residential"

**LOCATION:** The project site is located south of Cow Camp Road, at the southeast corner of the intersection of Cow Camp Road and Legado Road, in southeastern unincorporated Orange County, within the Fifth (5th) Supervisorial District.

**OWNER/  
SUBDIVIDER:  
APPLICANT:** DMB San Juan Investment, LLC (RMV)

It is noted that the current landownership is RMV, but the transfer of ownership to Western National Group will begin upon recordation of the Final Tract Map.

**STAFF CONTACT:** Robert Zegarra, Contract Planner, Land Development Division  
Phone: (714) 667-8893  
Email: [Robert.Zegarra@ocpw.ocgov.com](mailto:Robert.Zegarra@ocpw.ocgov.com)

**RECOMMENDED ACTION(S):**

Land Development recommends OC Subdivision Committee:

- 1) Receive staff report and public testimony as appropriate.
- 2) Find that Final EIR 589, previously certified on November 8, 2004; Addendum 1.0 (PA060023) approved July 2006, Addendum 1.1 (PA110003-06) approved February 24, 2011, the Planning Area 2 Addendum (PA130001-06) approved March 27, 2013, and Addendum 3.1 (PA140072-81) approved February 25, 2015 reflect the independent judgment of the County and are adequate to satisfy the requirements of CEQA for approval of Vesting Tentative Tract Map (VTTM) 19384, which is a necessarily included element contemplated as part of the whole of the action considered in Final EIR 589, Addendum 1.0, Addendum 1.1, the Planning Area 2 Addendum, and Addendum 3.1.
  - a. The circumstances of the project are substantially the same as described in Final EIR 589, Addendum 1.0, Addendum 1.1, the Planning Area 2 Addendum, and Addendum 3.1, which adequately addressed the effects of the project proposed in VTTM19384. No substantial changes have been made in the project that involve new significant environmental effects or a substantial increase in the severity of previously identified significant effects; no substantial changes have occurred in the circumstances under which the project is being undertaken, that involve new significant environmental effects or a substantial increase in the severity of previously identified environmental effects; and no new information of substantial importance to the project which was not known or could not have been known when Final EIR 589, Addendum 1.0, Addendum 1.1, the Planning Area 2 Addendum, and Addendum 3.1 were certified and approved has become known; therefore, no further environmental review is required.
  - b. Final EIR 589, Addendum 1.0, Addendum 1.1, the Planning Area 2 Addendum, and Addendum 3.1, are adequate to satisfy the requirements of CEQA for VTTM19384.
  - c. All mitigation measures are fully enforceable pursuant to Public Resources Code section 21081.6(b) and have either been adopted as conditions, incorporated as part of the project design, or included in the procedures of project implementation.
- 3) Approve Vesting Tentative Tract Map 19384, subject to the attached Findings and Conditions of Approval (Appendices A and B).

**BACKGROUND AND EXISTING CONDITIONS:**

In November 2004, the County of Orange approved the Ranch Plan Planned Community, which encompasses approximately 22,815 acres located east of I-5, north and south of Ortega Highway at Antonio Parkway/La Pata Avenue, within the Fifth Supervisorial District. As approved, the Ranch Plan Planned Community comprises 75 percent permanent open space and allows for the development of 14,000 dwelling units and 5,200,000 square feet (SF) of non-residential uses in the remaining 25 percent. It is regulated by the Ranch Plan Planned Community Program Text which addresses the unique characteristics of the property and a development plan for the transition to suburban/urban uses occurring over a 25- to 30-year period.

The Master Area Plan and Subarea Plans for Planning Areas 3 and 4 were originally approved on February 25, 2015, by the Planning Commission (PA140072-PA140081) and revised administratively on May 22, 2017 (PA150047). On September 11, 2019, the Planning Commission approved amendments and revisions to the Master Area Plans and Subarea Plans for Planning Areas 3 and 4 (PA180030) which reflect the applicant's plan to develop Planning Area 3 in smaller phases. Administrative revisions to the Master Area Plan and Subarea Plans for Planning Areas 3 and 4 were approved in October 2022 (PA22-0067), October 2024 (PA24-0104), and most recently in May 2025 (MB24-0070).

**Subdivision Committee Report – September 17, 2025**

VTTM19384 – RMV Subarea 3.14

Page 3 of 8

Final Tract Map 19227 for the western portion of Subarea 3.14 was approved by the Orange County Board of Supervisors on January 28, 2025, and recorded on February 13, 2025. Currently, the western portion of Subarea 3.14 is being graded under permit GRD23-0060 and supporting infrastructure (streets, storm drains, etc.) is in various stages of construction.

Proposed Project

The applicant, Rancho Mission Viejo, requests approval of “B” Vesting Tentative Tract Map 19384 (VTTM19384) to subdivide a 13.81-acre site within Subarea 3.14 of the Ranch Plan Planned Community into 15 legal lots: 2 numbered lots for a 217-unit multiple family dwelling development, 11 lettered lots for open space, and 2 lettered lots for private streets. This VTTM is the first “B” map being proposed in Planning Area 3, Subarea 3.14 of the Ranch Plan. Lots 15 through 17, Q, R, S, and a portion of Lot 18 of Final Map 19227 established the boundaries of this “B” map (Exhibit 2 page 4). Further discussion is provided in the Discussion/Analysis section.

**SURROUNDING LAND USE:**

Land uses immediately surrounding the project site include the following:

- North: Cow Cam Road, Subarea 3.1 development
- East: Future Subarea 3.14 development
- West: Existing Orange County Fire Authority Fire Station 67
- South: Future Subarea 3.14 development

Please refer to General Vicinity Map (below) and the Project Site Map (following page).

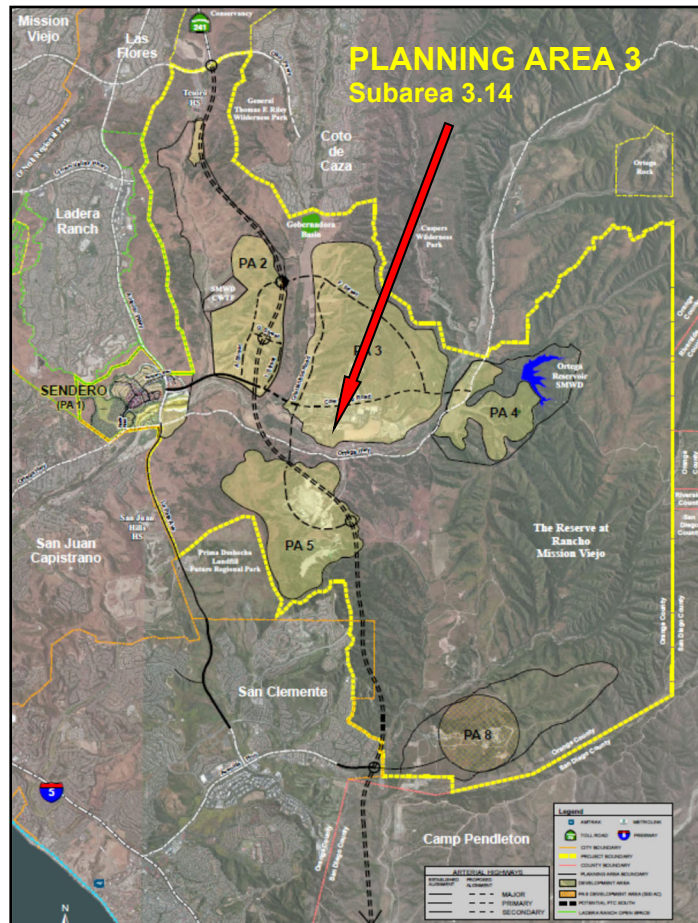

**Exhibit 1 – General Vicinity Map**

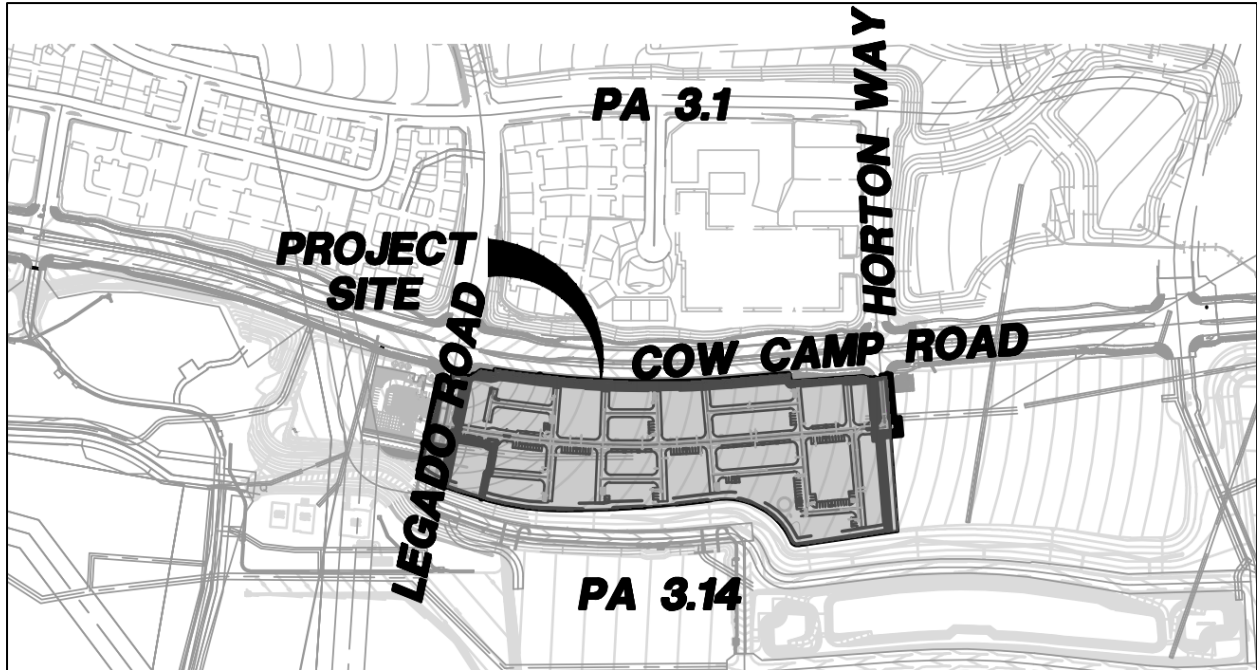

**Exhibit 2 – Project Site Map**

**DISCUSSION/ANALYSIS:**

General Description

The proposed “B” VTTM19384 is a subdivision of a 13.81-acre site within Subarea 3.14 of the Ranch Plan Planned Community into 2 numbered lots for a 217-unit multiple family dwelling development, 11 lettered lots for landscaping, sidewalks and bike trails, and 2 lettered lots for private streets. Lot 1 will be developed as the recreation center serving the multiple family development, and Lot 2 has been configured for the development of building pads, private driveways, and private motor courts. A reciprocal access agreement over Lots 1 and 2 will be recorded with the final tract map to ensure pedestrian and vehicular access is permitted across the entire project.

General access to the tract will be provided from Legado Road and Horton Way via Cow Camp Road. The main entrance to the project site will be from Legado Road, with Horton Way serving as secondary access. The tract map has been designed with a main private driveway running east/west through the center of the project that is connected to a system of motor courts oriented around building pads. Unit plotting and site design for the tract map are being reviewed concurrently under Site Development Permit PA24-0156 for consistency with the Ranch Plan PC Program Text.

Consistency Analysis:

Proposed “B” VTTM19384 is consistent with:

- a. State Subdivision Map Act and County of Orange Subdivision Code and Manual.
- b. General Plan, Land Use Element: 1B Suburban Residential. The proposed map is consistent with the 1B Suburban Residential designation.
- c. Zoning: Planned Community. The proposed map is in conformance with the County of Orange Planned Community District regulations as regulated by the Ranch Plan Planned Community Text, statistical summary, and development maps.

- d. Area Plans. The proposed map is consistent with the PA3 Master Area Plan, Subarea Plan 3.14, and the PA3 & 4 Master Area and Subarea Plan Amendment and Addendum (MB24-0070).
- e. CEQA: The proposed map is consistent with Program EIR 589, which was certified on November 8, 2004; Addendum 1.0, approved on July 26, 2006; Addendum 1.1, approved on February 24, 2011; the Planning Area 2 Addendum, approved on March 27, 2013; and Addendum 3.1 approved on February 25, 2015.
- f. Alternative Development Standards: All previously approved Alternative Development Standards that are to be incorporated into the development of Subarea 3.14 are listed within the Note #15 on the cover page of proposed VTTM19384.
- g. Regulation Compliance Matrix: Clearance of all applicable conditions of approval have been confirmed per the Ranch Plan Regulation Compliance Matrix.

#### Estimated Earthwork

The proposed estimated grading quantities for this map are substantially consistent with or less than the earthwork quantities described under previous approvals (i.e., Master Area Plan (PA3), Subarea Plan 3.14, Addendum 3.1, and “A” Tract 19227). The proposed grading on this map has been addressed per CEQA documents, FEIR 589 and Addendum 3.1, which identified an estimated 85 million cubic yards of cut and fill within Planning Area 3. Grading quantities for all future tract maps within Planning Area 3 will continue to be monitored to ensure consistency with the estimated quantities noted in Addendum 3.1.

#### Drainage:

The subject property is in the Ranch Plan Planned Community Runoff Management Plan (ROMP) Area. A Master Plan of Drainage (MPD), consistent with the latest version of the PA 3 and 4 ROMP, has been established for the project site (Subarea 3.14). VTTM19384 is consistent with this MPD, however no MPD fees are required.

#### Recreation and Open Space:

The proposed map is not required to provide any improvements or dedications associated with the County Master Plan of Regional Recreation Facilities; Master Plan of Regional Riding and Hiking Trails; Resources Element (Open Space Component); or the County Bikeway Plan.

- Master Plan of Regional Recreation Facilities - There are no regional park dedication requirements applicable to the subject map.
- Master Plan of Regional Riding and Hiking Trails - There are no riding and hiking trail requirements applicable to the subject map.
- Master Plan of Local Parks (Local Park Code) - The proposed map is subject to Park Modification PM07-01, the Local Park Implementation Plan (LPIP) for the Ranch Plan Planned Community originally approved March 14, 2007, 1st Amendment approved in June 2012, 2nd Amendment approved on July 16, 2014, 3rd Amendment approved on November 20, 2019, 4th Amendment approved December 6, 2023 and the 5th Amendment approved on September 17, 2025

Per the Ranch Plan LPIP, the total parkland acreage requirement for the entire Ranch Plan Planned Community is 94 acres (70.5 public, 23.5 private), based on 14,000 approved dwelling units and the anticipated proportion of single-family and multi-family units. For Subarea 3.14, the Ranch Plan LPIP indicates up to 20 acres of public parkland may be developed. Additionally, the current Ranch Plan LPIP indicates 70.686 acres of public park land have already been recorded in the

Ranch Plan, which exceeds the Ranch Plan LPIPs requirement of a minimum 70.5 acres of public park land. Therefore, there are no required parkland dedication for VTTM19384.

- Resources Element - Open Space Component - There are no open space dedication requirements applicable to the subject map.
- County Bikeway Plan - There are no County-wide bikeways identified within the area of this map.

#### Public Services & Utilities

- Schools - This property is within the boundaries of the Capistrano Unified School District. The developer is subject to the provisions of Assembly Bill AB 2926 or other mitigating measures designed to provide for school facilities and/or funding, such as community facilities districts, as outlined by Mitigation Measure 4.15-5 of FEIR 589.
- Facilities Fees Programs - This map area is included within the Ranch Plan Planned Community Development Agreement area which phases development commensurate with public services and facilities.
- Water/Sewer - This project is within the boundaries of the Santa Margarita Water District. The District stated in their Preliminary Water Sewer Letter, dated August 15, 2025, that the District will be capable of providing water and sewage disposal service to this development.
- Water Quality Control - This project will be required to operate in accordance with requirements prescribed by the California Regional Water Quality Control Board, San Diego Region, as outlined by Standard Conditions 4.5-3 thru 4.5-11 of FEIR 589.
- Fire Protection and Safety - Existing and proposed fire protection services will be providing an adequate level of fire protection services to this development. Additionally, this property is within the area covered by the approved Ranch Plan Fire Protection Program (RPFPP). As required by the RPFPP, Fire Protection Plan SR#24001211 and Fire Master Plan SR# 24001212 were approved by OCFA on September 19, 2024 for VTTM 19384.
- County Service Area (CSA) - This property is within the boundaries of County Service Area No. 26.

#### Traffic/Circulation

- Scenic Highway Corridors - There are no Scenic Highways applicable to this map. However, the project is adjacent to and proposes to take access from future Cow Camp Road, which is classified as a Landscape Corridor on the Master Plan of Scenic Highways. Development along Cow Camp Road shall be consistent with the scenic highway designation.
- Access/Highways/Streets/Roads - Access to the site is provided from Legado Road and Horton Way via Cow Camp Road. Internal tract access will be provided by a system of private drives and motor courts.
- Major Thoroughfare and Bridge Fee Program - This project lies within the area of benefit of the Foothill/Eastern Transportation Corridor. The developer is required to pay Foothill/Eastern Major Thoroughfare and Bridge fees in accordance with the adopted program.

- Off-Site Fee Program – The project lies within the area of benefit of the South County Roadway Improvement Road Fee Program (SCRIP). The developer is required to pay SCRIP fees in accordance with the adopted program.

#### Fire Master Plan

The applicant has provided a copy of the Orange County Fire Authority (OCFA) Fire Protection Plan SR#24001211 and Fire Master Plan SR# 24001212, both approved on September 19, 2024. OCFA has reviewed the proposed project and concurs with the proposal. OCFA and Land Development will continue to coordinate necessary plan check reviews during the permitting and construction process to ensure the development of VTTM 19384 in compliance with associated fire safety and fire protection requirements.

#### Multiple Final Map Phasing

As indicated on the Map under Note #19 of the title sheet VTTM19384, the option of multiple final maps phasing has been requested as part of the approval of this Vesting Tentative Tract Map.

#### **ALTERNATIVE DEVELOPMENT STANDARDS:**

As allowed by General Regulation #25 of the Ranch Plan Planned Community Program Text, proposed Alternative Development Standards are intended to be incorporated into the development as listed within the “Notes” portion of the cover page of VTTM19384. The following approved Ranch PC Alternative Development Standards (approved May 22, 2024) are proposed as part of VTTM19384:

- D-6 Multiple-Family Dwellings – Minimum Distance Between Buildings
- D-7 Recreation Uses Setbacks
- D-13 Tandem Parking
- G-9 Rolled Curb on Private Streets

#### **REFERRAL FOR COMMENT AND PUBLIC NOTICE:**

Copies of the vesting tentative tract map submittal package were distributed for review and comment to County staff and consultants, including Land Development, Traffic Engineering, Development Support, Survey, Operations & Maintenance, Building & Safety and the Orange County Fire Authority. Through a collaborative effort with County staff, the applicant adequately addressed all comments. As of the writing of this staff report, no further comments have been received from any County divisions.

A Notice of Public Meeting was mailed to all property owners of record within 300 feet of the subject site on September 5, 2025. Additionally, notices were posted at the project site, at the County Administration North (CAN) Building, on the Orange County Public Works website, and in the local newspaper “OC Reporter” as required by established public meeting posting procedures. No public comments have been received to date.

#### **CEQA COMPLIANCE:**

The proposed project is covered by previous CEQA documentation, which includes Final Program EIR 589, which was certified on November 8, 2004; Addendum 1.0, approved on July 26, 2006; Addendum 1.1, approved on February 24, 2011; the Planning Area 2 Addendum, approved on March 27, 2013; and Addendum 3.1, approved February 25, 2015. This finding is appropriate and complies with the intent of CEQA, pursuant to the Orange County 2020 Local CEQA Procedures Manual, Section 13.1 for projects where a previous environmental document (i.e., Program EIR 589) is already in place. Further CEQA evaluation and clearances are not required for proposed “B” VTTM19384.

**CONCLUSION:**

Based on the review of the subject submittal, staff supports approval of the applicant’s proposed “B” Vesting Tentative Tract Map 19384 (VTTM19384) pursuant to the Orange County Subdivision Code, Orange County Codified Ordinances (OCCO) Subarticle 5 (Processing Procedures for Tentative Maps).

Submitted by:

Signed by:  
  
5920734D9EEE4A4...  
Robert Zegarra, Contract Planner  
Land Development, OC Development Services

Concurred by,

DocuSigned by:  
  
9EEAFDF5701C43D...  
Bea Bea Jiménez, Division Manager  
Land Development, OC Development Services

**CERTIFICATION:**

I hereby certify that the Tentative Tract Map 19384 was approved by the Orange County Subdivision Committee on September 17, 2025, per the findings in Appendix A and the conditions in Appendix B.

\_\_\_\_\_  
Lily Sandberg,  
Subdivision Committee Chairperson

**APPENDICES:**

- A. Recommended Findings
- B. Recommended Conditions of Approval
- C. Ranch Plan Regulation Compliance Matrix - “B” Map Items

**ATTACHMENTS:**

- 1. Applicant’s Letter of Proposal
- 2. Will Serve Letter
- 3. Project Plans and Fire Master Plan

**APPEAL PROCEDURE:**

Any interested person may appeal the decision of the Subdivision Committee on this application to the Orange County Planning Commission within 10 calendar days of the decision upon submittal of required documents and a filing fee of \$500.00 filed at 601 N. Ross St., Santa Ana. If you challenge the action taken on this proposal in court, you may be limited to raising only those issues you or someone else raised in written correspondence delivered to OC Development Services.



# APPENDIX A



**Appendix A**  
**Findings**  
**VTTM 19384**

1	<b>EIR AND ADDENDUM</b>	<b>VTTM 19384 (Custom)</b>
<p>That the decision-maker has considered Final EIR 589, previously certified on November 8, 2004; Addendum 1.0 (PA060023) approved July 2006; Addendum 1.1 (PA110002-PA110006) approved February 24, 2011; the Planning Area 2 Addendum (PA130001-PA130004 and PA130006) approved on March 27, 2013; and Addendum 3.1 (PA140072-81) approved February 25, 2015 prior to project approval. The addendums are approved for the proposed project based upon the following findings:</p> <p>a. Together, these documents reflect the independent judgment of the County and satisfy the requirements of CEQA for approval of VTTM19384, which is a necessarily included element contemplated as part of the whole of the action considered in Final EIR 589, Addendum 1.0, Addendum 1.1, the Planning area 2 Addendum, and Addendum 3.1;</p> <p>b. The circumstances of the project are substantially the same as described in Final EIR 589, Addendum 1.0, Addendum 1.1, the Planning Area 2 Addendum, and Addendum 3.1 which adequately addressed the effects of the project proposed in VTTM19384. No substantial changes have been made in the project that involve new significant environmental effects or a substantial increase in the severity of previously identified significant effects; no substantial changes have occurred in the circumstances under which the project is being undertaken, that involve new significant environmental effects or a substantial increase in the severity of previously identified environmental effects; and no new information of substantial importance to the project which was not known or could not have been known when Final EIR 589, Addendum 1.0, Addendum 1.1, the Planning Area 2 Addendum, and Addendum 3.1 were certified and approved has become known; therefore, no further environmental review is required.</p> <p>c. All mitigation measures are fully enforceable pursuant to Public Resources Code section 21081.6(b) and have either been adopted as conditions, incorporated as part of the project design, or included in the procedures of project implementation.</p>		
2	<b>ENVIRONMENTAL MONITORING</b>	<b>VTTM 19384 (Custom)</b>
<p>That the monitoring requirements of Public Resources Code Section 21081.6 (AB 3180) will be considered as having been met in that the design of the subject project, the satisfaction of the requirements of the County's building, grading, fire, and other codes and ordinances and the satisfaction of the conditions of approval applied to the project will implement the mitigation measures contained in EIR No. 589, Addendum 1 (PA06-0023), Addendum 1.1 (PA110003-0006), the Planning Area 2 Addendum (PA130001-0004 and PA130006), and Addendum 3.1 (PA140072-81).</p>		
3	<b>GENERAL PLAN CONSISTENCY</b>	<b>VTTM 19384</b>
<p>That the proposed map is consistent with the Orange County General Plan.</p>		
4	<b>DESIGN &amp; IMPROVEMENT</b>	<b>VTTM 19384</b>
<p>That the design and improvement of the proposed subdivision are consistent with the Orange County General Plan.</p>		
5	<b>DEVELOPMENT TYPE</b>	<b>VTTM 19384</b>
<p>That the proposed site is physically suitable for the proposed type of development.</p>		
6	<b>DEVELOPMENT DENSITY</b>	<b>VTTM 19384</b>
<p>That the proposed site is physically suitable for the proposed density of development.</p>		
7	<b>ENVIRONMENTAL DAMAGE</b>	<b>VTTM 19384</b>
<p>That the design of the subdivision or the proposed improvements are not likely to cause substantial environmental damage or substantial and avoidable injury to fish or wildlife or their habitat.</p>		
8	<b>PUBLIC HEALTH</b>	<b>VTTM 19384</b>
<p>That the design of the subdivision and the type of improvements proposed are not likely to cause serious public health problems.</p>		
9	<b>PUBLIC EASEMENTS</b>	<b>VTTM 19384</b>
<p>That the design of the subdivision and the type of improvements proposed will not conflict with easements of record or established by court judgment acquired by the public-at-large for access through or use of property within the proposed subdivision.</p>		
10	<b>SUBDIVISION / ZONING CODE CONSISTENCY</b>	<b>VTTM 19384</b>
<p>That the proposed subdivision complies with the requirements set forth in the Orange County Subdivision Code and the Orange County Zoning Code.</p>		
11	<b>ZONING CONSISTENCY</b>	<b>VTTM 19384</b>
<p>That the design and improvement of the proposed subdivision are suitable for the uses proposed, and the subdivision can be developed in compliance with applicable zoning regulations pursuant to Section 7-9-254 of the Subdivision Code.</p>		
12	<b>SEWER SYSTEM</b>	<b>VTTM 19384 (Custom)</b>
<p>That the discharge of waste from the proposed subdivision into the existing sewer system of the Water District will not result in violations of existing requirements prescribed by the California Regional Water Quality Control Board, San Diego Region.</p>		
13	<b>NATURAL HEATING AND COOLING</b>	<b>VTTM 19384</b>
<p>That the design of the subdivision and its improvements do provide, to the extent feasible, for future passive or natural heating or cooling opportunities as specified in Section 66473.1 of the Government Code (Subdivision Map Act).</p>		
14	<b>FEE PROGRAMS</b>	<b>VTTM 19384</b>
<p>That the following determinations apply to fees required by Sections 7-9-700 through 713, Codified Ordinances of Orange County:</p> <p>A. Purpose of fees: Fire protection, paramedic, law enforcement, library, and general County services.</p> <p>B. Use of fees: Construction of new fire station, sheriff substation, library, and general County facilities in newly developing areas which have inadequate service.</p> <p>C. Relationship between use of fees and type of development: Dwelling units and commercial/industrial structures and their occupants require fire</p>		

protection, paramedic, law enforcement, library, and general County services.

D. Relationship between need for facilities and type of project: Project is located in newly developing area which has inadequate fire protection, paramedic, library services, and sheriff substation and general County facilities.

E. Relationship between amount of fees and cost of the portion of the facilities attributable to the development: Fees represent project's pro rata share of the cost of the fire station, sheriff substation, library, and general County facilities.

15 **EXPIRATION OF MAPS** **VTTM 19384**

That because of participation in fee programs for off-site improvements, this project will qualify for consideration under Section 66452.6 of the Subdivision Map Act.

16 **LOCAL PARK CODE** **VTTM 19384 (Custom)**

That the Local Park Code requirement can be met by an allocation of park lands credit from PM 07-01, the park implementation plan for the Ranch Plan Planned Community.

17 **DEVELOPMENT AGREEMENT** **VTTM 19384**

That the Development Agreement DA04-01 contains provisions requiring developer participation in fee programs, facility construction and development phasing and is therefore in compliance with the adopted Growth Management Element in terms of public services and facilities being made available to accommodate development.

18 **APPEAL OF EXACTIONS** **VTTM 19384**

That the applicant is hereby provided notice that the fees, dedications, reservations or other exactions imposed on this project are as described in this approval as well as the reports and actions accompanying this approval and that the 90-day approval period in which the applicant may protest pursuant to Government Code Section 66020 has begun.

# APPENDIX B



## Appendix B Conditions of Approval VTTM 19384

**1 RANCH PLAN REGULATION COMPLIANCE MATRIX VTTM 19384 (Custom)**

The applicant shall comply with all applicable requirements of the Ranch Plan Regulation Compliance Matrix: to the satisfaction of the appropriate decision maker listed in each applicable Regulation Compliance Matrix item. The applicable requirements are listed below and attached as Appendix C:

**a. Prior to Recordation:**

- 139: EIR 589 Mitigation Measure 4.9-27 – Invasive Plants CC&R Prohibition
- 524: EIR 589 Stand. Cond. 4.4-3 (G04) – Off-site Letter of Consent (if necessary)
- 527 & 527.1: EIR 589 Standard Condition 4.5-1 (D01a) – Drainage Study
- 528 & 528.1: EIR 589 Standard Condition 4.5-2 (D02a) – Drainage Improvements
- 529: EIR 589 Standard Condition 4.5-2 (D02a) – Drainage Improvements
- 532: EIR 589 Standard Condition 4.5-4 (D04b) – Master Plan of Drainage
- 533: EIR 589 Standard Condition 4.5-5 (D06b) – Subordination of Easements
- 534: EIR 589 Standard Condition 4.5-5 (D06b) – SMWD Easements
- 535: EIR 589 Standard Condition 4.5-6 (D07b) – Regional Facility Improvements
- 537 & 537.1: EIR 589 St. Cond. 4.5-8 (WQ01) – Water Quality Management Plan (WQMP)
- 538: EIR 589 St. Cond. 4.5-8 (WQ03) – Water Quality Management Plan (WQMP)
- 544: EIR 589 Standard Condition 4.6-2 (T01) – Vehicular Access Rights
- 545: EIR 589 Standard Condition 4.6-3 (T02) – Private Street Improvements
- 546: 546.1: 546.2 & 546.3: SC 4.6-4: (T04) – Street Improvements
- 549: EIR 589 Standard Condition 4.6-7 (T08) – Traffic Signal Conduit
- 550, 550.1, 550.2 & 550.3: EIR 589 Stand. Cond. 4.6-8 (T12) – Internal Circulation
- 551: EIR 589 Standard Condition 4.6-9 (T13b) – Traffic Signal Maintenance Easement
- 552: EIR 589 Standard Condition 4.6-10 (T14b) – Traffic Signal Installation
- 559 & 559.1: EIR 589 Standard Condition 4.8-3 (N01) – Sound Attenuation
- 589.1: EIR 589 Standard Condition 4.15-1 – Water Improvement Plans
- 597: EIR 589 Standard Condition 4.15-9 – Capistrano Unified School District fees
- 619: Ranch Plan Fire Prot. Program Cond. 4 – OCFA Administrative Approval

**b. Prior to Approval of Site Development Permit**

- 109: EIR 589 Mitigation Measure 4.7-3 – Shade Trees in Parking Lot Design
- 110: EIR 589 Mitigation Measure 4.7-3 – Use of Light-Colored Roof Materials

**c. Prior to Issuance of Grading Permits**

- 521: EIR 589 Standard Condition 4.4-1 (G01) – Geotechnical report
- 522: EIR 589 Standard Condition 4.4-2 (G02) – Conformance with TT Map
- 523: EIR 589 Standard Condition 4.4-2 (G02) – Revised TT Map (if necessary)
- 524: EIR 589 Stand. Cond. 4.4-3 (G04) – Off-site Letter of Consent (if necessary)
- 525: EIR 589 Standard Condition 4.4-4 (G09) – Consistency with Planning Approval
- 527 & 527.1: EIR 589 Standard Condition 4.5-1 (D01a) – Drainage Study
- 528 & 528.1: EIR 589 Standard Condition 4.5-2 (D02a) – Drainage Improvements
- 530 & 530.1: EIR 589 Standard Condition 4.5-3 (D02b) – Drainage Improvements
- 537 & 537.1: EIR 589 St. Cond. 4.5-8 (WQ01) – Water Quality Management Plan (WQMP)
- 538: EIR 589 St. Cond. 4.5-8 (WQ03) – Water Quality Management Plan (WQMP)
- 540: EIR 589 St. Cond. 4.5-10 (WQ04) – Stormwater Pollution Prevention (SWPPP)
- 541: EIR 589 St. Cond. 4.5-11 (WQ05) – Erosion and Sediment Control Plan
- 548: EIR 589 Standard Condition 4.6-6 (T07) – Sight Distance
- 555, 555.1 through 555.5: EIR 589 Standard Condition 4.7-1 – Fugitive Dust
- 556, 556.1, 556.2 & 556.3: EIR 589 Standard Condition 4.7-2 – Emission Control
- 557: EIR 589 Standard Condition 4.8-1 (N10) – Hours of Construction
- 558, 558.1, 558.2, 558.3 & 558.4: EIR 589 St. Condition. 4.8-2 (N10) – Construction Noise
- 559 & 559.1: EIR 589 Standard Condition 4.8-3 (N01) – Sound Attenuation
- 567: EIR 589 Standard Condition 4.10-2 (LA02b) – Private Area Landscaping
- 571: EIR 589 Standard Condition 4.11-1 (A04) – Archaeology Grading Observation and Salvage
- 574: EIR 589 Standard Condition 4.11-2 (A07) – Paleontology Resource Surveillance
- 589: EIR 589 Standard Condition 4.14-2 – Hazardous Materials
- 616: Ranch Plan Fire Prot. Program Cond. 3.d. – Precise Fuel Modification Plan

**d. Prior to Precise Fuel Modification Plans:**

- 138: EIR 589 Mitigation Measure 4.9-27 – Invasive Plants and Fuel Modification

**e. Prior to Issuance of Building Permit:**

- 111: EIR 589 Mitigation Measure 4.7-3 – Use of Light-Colored Roof Materials
- 140: EIR 589 Mitigation Measure 4.9-28 – Open Space habitat, light shields
- 206: EIR 589 Mitigation Measure 4.15-5 – Capistrano Unified School District fees
- 526: EIR 589 Standard Condition 4.4-5 – Compliance with Code
- 537 & 537.1: EIR 589 St. Cond. 4.5-8 (WQ01) – Water Quality Management Plan (WQMP)
- 538: EIR 589 St. Cond. 4.5-8 (WQ03) – Water Quality Management Plan (WQMP)
- 540: EIR 589 St. Cond. 4.5-10 (WQ04) – Stormwater Pollution Prevention (SWPPP)
- 541: EIR 589 St. Cond. 4.5-11 (WQ05) – Erosion and Sediment Control Plan
- 547: EIR 589 Standard Condition 4.6-5 (T05) – Major Thoroughfare & Bridge Fees
- 550, 550.1, 550.2 & 550.4: EIR 589 Standard Condition 4.6-8 (T12) – Internal Circulation
- 559.2 & 559.3: EIR 589 Standard Condition 4.8-3 (N01) – Sound Attenuation
- 564 & 564.1: EIR 589 Standard Condition 4.10-1 (LA01b) – Public Area Landscaping
- 570: EIR 589 Standard Condition 4.10-3 (LG01) – Light and Glare
- 589: EIR 589 Standard Condition 4.14-2 – Hazardous Materials
- 617: Ranch Plan Fire Prot. Program Cond. 3.e. – Vegetation Clearance

**f. Prior to Combustible Construction:**

- 609: Ranch Plan Fire Prot. Program Cond. 2.d. – Emergency Access & Water Supply

g. During Construction:  
197: EIR 589 Mitigation Measure 4.14-13 – ESA Remedial Measures

h. Prior to Certificates of Occupancy:  
529: EIR 589 Standard Condition 4.5-2 (D02a) – Drainage Improvements  
531: EIR 589 Standard Condition 4.5-3 (D02b) – Drainage Improvements  
539, 539.1 & 539.2: EIR 589 Standard Condition 4.5-9 (WQ03) – Compliance with Water Quality Management Plan (WQMP)  
560: EIR 589 Standard Condition 4.8-4 (N09) – Multi-Family Residential Development  
563: EIR 589 Standard Condition 4.8-7 (N12) – Transportation Corridor Notification  
565 & 566: EIR 589 Standard Condition 4.10-1 (LA01b) – Public Area Landscaping  
568 & 569: EIR 589 Standard Condition 4.10-2 (LA02b) – Private Area Landscaping  
618: Ranch Plan Fire Prot. Program Cond. 3.f. - Fuel Modification Zones

i. Prior to Release of Grading Bond:  
572 & 573: EIR 589 Standard Condition 4.11-1 (A04) – Archaeology Grading Observation and Salvage  
575 & 576: EIR 589 Standard Condition 4.11-2 (A07) – Paleontology Resource Surveillance

**2 WATER QUALITY MANAGEMENT PLAN VTTM 19384**

Prior to the issuance of any grading or building permits, the applicant shall submit for review and approval by the Manager, Permit Services, a Water Quality Management Plan (WQMP) specifically identifying Best Management Practices (BMPs) that will be used onsite to control predictable pollutant runoff. The applicant shall utilize the Orange County Drainage Area Management Plan (DAMP), Model WQMP, and Technical Guidance Manual for reference, and the County’s WQMP template for submittal. This WQMP shall include the following:

- Detailed site and project description
- Potential stormwater pollutants
- Post-development drainage characteristics
- Low Impact Development (LID) BMP selection and analysis
- Structural and Non-Structural source control BMPs
- Site design and drainage plan (BMP Exhibit)
- GIS coordinates for all LID and Treatment Control BMPs
- Operation and Maintenance (O&M) Plan that (1) describes the long-term operation and maintenance requirements for BMPs identified in the BMP Exhibit; (2) identifies the entity that will be responsible for long-term operation and maintenance of the referenced BMPs; and (3) describes the mechanism for funding the long-term operation and maintenance of the referenced BMPs

The BMP Exhibit from the approved WQMP shall be included as a sheet in all plan sets submitted for plan check and all BMPs shall be depicted on these plans. Grading and building plans must be consistent with the approved BMP exhibit.

**3 BEST MANAGEMENT PRACTICES VTTM 19384 (Custom)**

Prior to issuance of a building permit, the off-site regional Best Management Practices (BMPs) relied upon by this project (e.g., basins, swales, etc.) must be built and/or installed, and operational. The location and operation of these regional BMPs must be in compliance with the Final Project-Specific WQMP for the regional BMP(s). The location and operation of the regional BMP(s) must be demonstrated to the satisfaction of the Manager, Grading and Building Plan Check.

**4 COMPLIANCE WITH THE NPDES IMPLEMENTATION VTTM 19384 PROGRAM**

Prior to the issuance of a certificate of use and occupancy, the applicant shall demonstrate compliance with the County’s NPDES Implementation Program in a manner meeting the satisfaction of the Manager, OC Inspection, including:

- Demonstrate that all structural Best Management Practices (BMPs) described in the BMP Exhibit from the project’s approved WQMP have been implemented, constructed and installed in conformance with approved plans and specifications
  - Demonstrate that the applicant has complied with all non-structural BMPs described in the project’s WQMP
  - Submit for review and approval an Operations and Maintenance (O&M) Plan for all structural BMPs (the O&M Plan shall become an attachment to the WQMP).
  - Demonstrate that copies of the project’s approved WQMP (with attached O&M Plan) are available for each of the initial occupants.
  - Agree to pay for a Special Investigation from the County of Orange for a date twelve (12) months after the issuance of a Certificate of Use and Occupancy for the project to verify compliance with the approved WQMP and O&M Plan
  - Demonstrate that the applicant has RECORDED one of the following:
    1. The CC&R’s (that must include the approved WQMP and O&M Plan) for the project’s Homeowner’s Association.
    2. A water quality implementation agreement that has the approved WQMP and O&M Plan attached; or
    3. The final approved Water Quality Management Plan (WQMP) and Operations and Maintenance (O&M) Plan.
- (Appendix C - Items 539, 539.1, 539.2)

**5 INDEMNIFICATION VTTM 19384 (Custom)**

Applicant shall defend with counsel approved by the County of Orange in writing, indemnify and hold harmless the County of Orange, its officers, agents and employees from any claim, action or proceeding against the County, its officers, agents or employees to attack, set aside, void, or annul any approval of the application or related decision, or the adoption of any environmental documents, findings or other environmental determination, by the County of Orange, its Board of Supervisors, Planning Commission, Zoning Administrator, Director of OC Public Works, or Director of Planning concerning this application. The County may, at its sole discretion, participate in the defense of any action, but such participation shall not relieve applicant of his/her obligations under this condition. Applicant shall reimburse the County for any court costs and attorney’s fees that the County may be required to pay as a result of such action. The County shall promptly notify the applicant of any such claim, action or proceeding.

**6 BUYER NOTIFICATION MAP VTTM 19384 (Custom)**

Prior to the issuance of any building permits for residential construction, the developer RMV Community Development, LLC, shall prepare a map denoting the existing and proposed land uses, arterial highways, and public facilities within the surrounding area for the approval of the Manager, OC Planning. The map content, display, and distribution shall be in accordance with the Buyer Notification Program guidelines listed in Board of Supervisors Resolution 82-1368 and as amended.

**7 COW CAMP ROAD VTTM 19384 (Custom)**

Prior to the issuance of any rough grading permits for areas within the boundaries of VTTM 17936, VTTM19349 and VTTM 19384, the applicant shall submit revised improvement plans addressing the inconsistencies between the approved Cow Camp Road plans and the aforementioned VTTMs. The revised plans shall be approved prior to the issuance of rough grading plans for VTTM 17936, VTTM19349 and VTTM 19384 so as to avoid future development delays resulting from the inconsistencies and to facilitate the smooth and sequential processing of related plans. The revisions to Cow Camp Road shall be consistent with the development boundaries of VTTM 17936 , VTTM 19349 and VTTM 19384 or revisions to the VTTMs may be required prior to Final Map recordation.

# APPENDIX C

Item No.	Cross Reference Column	Source	Condition, Mitigation, Public Benefit or Entitlement Provision	Timing	Subject	Keywords	Title	Requirements or Entitlement Provisions	Reviewing / Approving Authority (Advisory Agency in Parentheses)	Form of Compliance	Guidance for Compliance	Area Application
<b>a. Prior to Recordation</b>												
139	137-138 (EIR 589, MM 4.9-27)	EIR 589	MM 4.9-27 (cont.)	Prior to the recordation of a map for tract adjacent to the RMV Open Space	Biological Resources	CC&Rs, California Exotic Pest Plant Council	Invasive Plants CC&R Prohibition	b. Prior to the recordation of a map for a tract adjacent to the RMV Open Space, the County of Orange shall verify that the CC&Rs contain language prohibiting the planting of plants identified by the California Exotic Pest Plant Council as an invasive risk in Southern California in private landscaped areas.	<del>Director, PDS</del> <b>Director, OC Planning</b>	Provide letter stating that CC&Rs contain language prohibiting the planting of plants on most current California Invasive Plant Inventory	To be cleared for entire Planned Community, upon providing <a href="#">RMV CC&amp;R summary letter</a> [Hyperlink #13] stating CC&Rs contain language prohibiting the planting of plants on most current <a href="#">California Invasive Plant Inventory (www.cal-ipc.org)</a> in private landscape areas. Only applies to recordation of tract maps that include lots located immediately adjacent to RMV Open Space	Each PA
524		EIR 589	SC 4.4-3	Prior to the recordation of a subdivision map or prior to issuance of a Grading Permit, whichever comes first	Geology and Soils (cont.):		Geology and Soils (cont.):	Prior to the recordation of a subdivision map or prior to the issuance of any grading permit, whichever comes first, and if determined necessary by the County of Orange Manager, Subdivision and Grading, the applicant shall record a letter of consent from the affected property owners permitting off-site grading, cross lot drainage, drainage diversions and/or unnatural concentrations. The applicant shall obtain approval of the form of the letter of consent from the Manager, Subdivision and Grading Services before recordation of the letter. (County Standard Condition G04)	<del>County of Orange</del> <del>Director of Planning &amp; Development Services,</del> <b>Director, OC Planning</b>	Recordation of a letter of consent from affected property owners if determined necessary by County of Orange Director of Planning & Development Services		Each PA
527		EIR 589	SC 4.5-1	Prior to recordation of a Subdivision Map or issuance of a Grading Permit, whichever comes first	Drainage Study:		Drainage Study:	Prior to the recordation of a subdivision map (except maps for financing and conveyance purposes only) or prior to the issuance of any grading permits, whichever comes first, the following drainage studies shall be submitted to and approved by the Manager, Subdivision and Grading: (County Standard Condition D01a)	<del>County of Orange</del> <del>Director of Planning &amp; Development Services,</del> <b>Director, OC Planning</b>	Submittal of satisfactory of drainage study		Each PA



**RANCH PLAN REGULATION COMPLIANCE MATRIX GUIDANCE DOCUMENT**

**Appendix C**

**PA 3 BUILDER "B" MAP REQUIREMENTS SORTED BY MILESTONE**

Item No.	Cross Reference Column	Source	Condition, Mitigation, Public Benefit or Entitlement Provision	Timing	Subject	Keywords	Title	Requirements or Entitlement Provisions	Reviewing / Approving Authority (Advisory Agency in Parentheses)	Form of Compliance	Guidance for Compliance	Area Application
527.1		EIR 589	SC 4.5-1 (cont.)	See above	Drainage Study (cont.):		Drainage Study (cont.):	A. A drainage study of the project including diversions, off-site areas that drain onto and/or through the project, and justification of any diversions; and B. When applicable, a drainage study evidencing that proposed drainage patterns will not overload existing storm drains; and C. Detailed drainage studies indicating how the project grading, in conjunction with the drainage conveyance systems including applicable swales, channels, street flows, catch basins, storm drains, and flood water retarding, will allow building pads to be safe from inundation from rainfall runoff which may be expected from all storms up to and including the theoretical 100-year flood. (County Standard Condition D01a)	See above	See above		Each PA
528		EIR 589	SC 4.5-2	Prior to recordation of a Subdivision Map or Issuance of a Grading Permit, whichever comes first	Drainage Improvements:		Drainage Improvements:	A. Prior to the recordation of a subdivision map (except maps for financing and conveyance purposes only) or prior to the issuance of any grading permits, whichever comes first, the applicant shall in a manner meeting the approval of the Manager, Subdivision and Grading: (County Standard Condition D02a)	County of Orange Director of Planning & Development Services, <b>Director, OC Planning</b>	Approval of storm drain drainage plans and offer(s) of dedication, if necessary		Each PA
528.1		EIR 589	SC 4.5-2 (cont.)	See above	Drainage Improvements (cont.):		Drainage Improvements (cont.):	1) Design provisions for surface drainage; 2) Design all necessary storm drain facilities extending to a satisfactory point of disposal for the proper control and disposal of storm runoff; and 3) Dedicate the associated easements to the County of Orange, if determined necessary. (County Standard Condition D02a)	See above	See above		Each PA

**RANCH PLAN REGULATION COMPLIANCE MATRIX GUIDANCE DOCUMENT**

**Appendix C**

**PA 3 BUILDER "B" MAP REQUIREMENTS SORTED BY MILESTONE**

Item No.	Cross Reference Column	Source	Condition, Mitigation, Public Benefit or Entitlement Provision	Timing	Subject	Keywords	Title	Requirements or Entitlement Provisions	Reviewing / Approving Authority (Advisory Agency in Parentheses)	Form of Compliance	Guidance for Compliance	Area Application
529		EIR 589	SC 4.5-2 (cont.)	Prior to recordation of a Subdivision Map or Issuance of a Certificate of Use and Occupancy, whichever comes first	Drainage Improvements (cont.):		Drainage Improvements (cont.):	B. Prior to the recordation of a subdivision map (except maps for financing and conveyance purposes only) or prior to the issuance of any certificates of use and occupancy, whichever occurs first, said improvements shall be constructed in a manner meeting the approval of the Manager, Construction. (County Standard Condition D02a)	<del>County of Orange Manager of Inspection,</del> <b>Manager, OC Inspection Division</b>	Verification of construction of drainage improvement		Each PA
532		EIR 589	SC 4.5-4	Prior to the recordation of a Subdivision Map (except maps for financing and conveyance purposes only)	Master Plan of Drainage:		Master Plan of Drainage:	Prior to the recordation of a subdivision map (except maps for financing and conveyance purposes only), the subdivider shall participate in the applicable Master Plan of Drainage in a manner meeting the approval of the Manager, Subdivision and Grading, including payment of fees and the construction (or provide evidence of financial security, such as bonding) of the necessary facilities. (County Standard Condition D04b)	<del>County of Orange Director of Planning &amp; Development Services,</del> <b>Director, OC Planning</b>	Verification of participation in Master Plan of Drainage (fees and/or improvements)	<a href="#">See guidance above related to Item No. 30.</a>	Each PA
533		EIR 589	SC 4.5-5	Prior to the recordation of a Subdivision Map	Subordination of Easements:		Subordination of Easements:	Prior to the recordation of a subdivision map (except maps for financing and conveyance purposes only), the subdivider shall not grant any easements over any property subject to a requirement of dedication or irrevocable offer to the County of Orange or the Orange County Flood Control District, unless such easements are expressly made subordinate to the easements to be offered for dedication to the County. Prior to granting any of said easements, the subdivider shall furnish a copy of the proposed easement to the Manager, Subdivision and Grading, for review and approval. (County Standard Condition D06b)	<del>County of Orange Director of Planning &amp; Development Services,</del> <b>Director, OC Planning</b> (Orange County Flood Control District and Santa Margarita Water District)	Verification that any granted easements are subordinate to easements offered to County and provision of copy of said easement(s)	<a href="#">Except in those cases where the County of Orange and the public entity grantee have previously mutually agreed upon conditions to coexist within the easement area.</a>	Each PA

**RANCH PLAN REGULATION COMPLIANCE MATRIX GUIDANCE DOCUMENT**

**Appendix C**

**PA 3 BUILDER "B" MAP REQUIREMENTS SORTED BY MILESTONE**

Item No.	Cross Reference Column	Source	Condition, Mitigation, Public Benefit or Entitlement Provision	Timing	Subject	Keywords	Title	Requirements or Entitlement Provisions	Reviewing / Approving Authority (Advisory Agency in Parentheses)	Form of Compliance	Guidance for Compliance	Area Application
534		EIR 589	SC 4.5-5 (cont.)	See above	Subordination of Easements (cont.):		Subordination of Easements (cont.):	The Santa Margarita Water District would restore other improvements or facilities located within the easement, if it has consented to the location of such improvements or facilities to the extent that the exercise of its rights in connecting with the easement impacts other improvements of facilities located within the easement; however, in no event shall Santa Margarita Water District be responsible for the cost of relocating its facilities in event of conflicts with such improvements or facilities. (County Standard Condition D06b)	<del>County of Orange Director of Planning &amp; Development Services</del> <b>Director, OC Planning</b> (Orange County Flood Control District and Santa Margarita Water District)	See above	Except in those cases where the County of Orange and the public entity grantee have previously mutually agreed upon conditions to coexist within the easement area.	Each PA
535		EIR 589	SC 4.5-6	Prior to <a href="#">County of Orange acceptance of improvements as identified by separate agreement the recordation of a Subdivision Map</a>	Regional Facility Improvements:		Regional Facility Improvements:	Prior to County of Orange acceptance of improvements as identified by separate agreement the recordation of a subdivision map, the applicant shall improve Regional Facility _____ by the construction (or evidence of financial security, such as bonding) of _____, an IOD shall be recorded offering said improvements and dedicate right-of-way to the Orange County Flood Control District in a manner meeting the approval of the Manager, Subdivision and Grading. County of Orange to accept IOD upon satisfactory completion of improvements. (County Standard Condition D07b, modified)	<del>County of Orange Director of Planning &amp; Development Services</del> <b>Director, OC Planning</b> (Orange County Flood Control District and Santa Margarita Water District)	Verification of construction and/or offer(s) of dedication for flood control improvements		Each PA

**RANCH PLAN REGULATION COMPLIANCE MATRIX GUIDANCE DOCUMENT**

**Appendix C**

**PA 3 BUILDER "B" MAP REQUIREMENTS SORTED BY MILESTONE**

Item No.	Cross Reference Column	Source	Condition, Mitigation, Public Benefit or Entitlement Provision	Timing	Subject	Keywords	Title	Requirements or Entitlement Provisions	Reviewing / Approving Authority (Advisory Agency in Parentheses)	Form of Compliance	Guidance for Compliance	Area Application
537		EIR 589	SC 4.5-8	Prior to the recordation of a Subdivision Map or the issuance of any Grading or Building Permit, whichever comes first	Water Quality Management Plan:		Water Quality Management Plan:	Prior to the recordation of any final subdivision map (except those maps for financing or conveyance purposes only) or the issuance of any grading or building permit (whichever comes first), the applicant shall submit for review and approval by the Manager, Inspection Services Division, a Water Quality Management Plan (WQMP) specifically identifying Best Management Practices (BMPs) that will be used onsite to control predictable pollutant runoff. This WQMP shall identify, at a minimum, the routine structural and non-structural measures specified in the current Drainage Area Management Plan (DAMP). The WQMP may include one or more of the following: (County Standard Condition WQ01)	County of Orange <del>Director of Planning &amp; Development Services,</del> <b>Director, OC Planning</b>	Submission of satisfactory Water Quality Management Plan		Each PA
537.1		EIR 589	SC 4.5-8 (cont.)	See above	Water Quality Management Plan (cont.):		Water Quality Management Plan (cont.):	<ul style="list-style-type: none"> <li>• Discuss regional water quality and/or watershed programs (if available for the project);</li> <li>• Address Site Design BMPs (as applicable) such as minimizing impervious areas, maximizing permeability, minimizing directly connected impervious areas, creating reduced or "zero discharge" areas, and conserving natural areas;</li> <li>• Include the applicable Routine Source Control BMPs as defined in the DAMP. (County Standard Condition WQ01)</li> </ul>	See above	See above		Each PA
538		EIR 589	SC 4.5-8 (cont.)	See above	Water Quality Management Plan (cont.):		Water Quality Management Plan (cont.):	Demonstrate how surface runoff and subsurface drainage shall be managed and directed to the nearest acceptable drainage facility (as applicable), via sump pumps if necessary. (Standard Condition of Approval, WQ03)	See above	See above		Each PA

**RANCH PLAN REGULATION COMPLIANCE MATRIX GUIDANCE DOCUMENT**

**Appendix C**

**PA 3 BUILDER "B" MAP REQUIREMENTS SORTED BY MILESTONE**

Item No.	Cross Reference Column	Source	Condition, Mitigation, Public Benefit or Entitlement Provision	Timing	Subject	Keywords	Title	Requirements or Entitlement Provisions	Reviewing / Approving Authority (Advisory Agency in Parentheses)	Form of Compliance	Guidance for Compliance	Area Application
544		EIR 589	SC 4.6-2	Prior to the recordation of a Subdivision Map	Vehicular Access Rights:		Vehicular Access Rights:	Prior to the recordation of a subdivision map, the subdivider shall place notes on the final map which release and relinquish vehicular access rights to all arterial highways to the County of Orange, except for access locations approved by the County of Orange, in a manner meeting the approval of the Manager, Subdivision and Grading. (County Standard Condition T01)	County of Orange Director of Planning & Development Services, <b>Director, OC Planning</b>	Verification of notes on the final map which release and relinquish vehicular access rights to all arterial highways to the County of Orange except for access locations approved by the County of Orange	Note shall state: "Rancho Mission Viejo or assigns hereby release and relinquish vehicular access rights to all arterial highways to the County of Orange, except for access locations approved by the County of Orange"	Each PA
545		EIR 589	SC 4.6-3	Prior to the recordation of a Subdivision Map	Private Street Improvements:		Private Street Improvements:	Prior to the recordation of a subdivision map, the subdivider shall place a note on the map, in a manner that meets the approval of the Manager, Subdivision and Grading Services, that states: "The private streets constructed within this map shall be owned, operated and maintained by the developer, successors or assigns. The County of Orange shall have no responsibility therefore unless pursuant to appropriate sections of the Streets and Highways Code of the State of California, the said private streets have been accepted into the County Road System by appropriate resolution of the Orange County Board of Supervisors. (County Standard Condition T02)	County of Orange Director of Planning & Development Services, <b>Director, OC Planning</b>	Verification of a note on the Subdivision Map	Note shall make statement listed in quotations in condition.	Each PA
546		EIR 589	SC 4.6-4	Prior to the recordation of a Subdivision Map	Street Improvements (cont.):		Street Improvements (cont.):	Prior to the recordation of a subdivision map, the subdivider shall design and construct (or provide evidence of financial security, such as bonding) the following improvements in accordance with plans and specifications meeting the approval of the Manager, Subdivision and Grading: (County Standard Condition T04)	County of Orange Director of Planning & Development Services, <b>Director, OC Planning</b>	Submittal of satisfactory improvements and utility plans with verification of subsequent construction/in stallation of improvements	If applicable, bonding may substitute for construction of each of the required improvements.	Each PA
546.1		EIR 589	SC 4.6-4 (cont.)	See above	Street Improvements (cont.):		Street Improvements (cont.):	A. Streets, bus stops, on-road bicycle trails, street names, signs, striping and stenciling. (County Standard Condition T04)	See above	See above	See above	Each PA

**RANCH PLAN REGULATION COMPLIANCE MATRIX GUIDANCE DOCUMENT**

**Appendix C**

**PA 3 BUILDER "B" MAP REQUIREMENTS SORTED BY MILESTONE**

Item No.	Cross Reference Column	Source	Condition, Mitigation, Public Benefit or Entitlement Provision	Timing	Subject	Keywords	Title	Requirements or Entitlement Provisions	Reviewing / Approving Authority (Advisory Agency in Parentheses)	Form of Compliance	Guidance for Compliance	Area Application
546.2		EIR 589	SC 4.6-4 (cont.)	See above	Street Improvements (cont.):		Street Improvements (cont.):	B. The water distribution system and appurtenances shall also conform to the applicable laws and adopted regulations enforced by the County Fire Chief. (County Standard Condition T04)	See above	See above	See above	Each PA
546.3		EIR 589	SC 4.6-4 (cont.)	See above	Street Improvements (cont.):		Street Improvements (cont.):	C. Underground utilities (including gas, cable, electrical and telephone), streetlights, and mailboxes. (County Standard Condition T04)	See above	See above	See above	Each PA
549		EIR 589	SC 4.6-7	Prior to the recordation of a Subdivision Map	Traffic Signal Conduit:		Traffic Signal Conduit:	Prior to the recordation of a subdivision map, the subdivider shall install (or provide evidence of financial security, such as bonding, that) all underground traffic signal conduits (e.g., signals, phones, power, loop detectors, etc.) and other appurtenances (e.g., pull boxes, etc.) needed for future traffic signal construction, and for future interconnection with adjacent intersections, all in accordance with plans and specifications meeting the approval of the Manager, Subdivision and Grading. (County Standard Condition T08)	County of Orange Director of Planning & Development Services, <b>Director, OC Planning</b>	Approved traffic signal plans with verification of subsequent installation	If applicable, bonding may substitute for construction of each of the required improvements.	Each PA
550		EIR 589	SC 4.6-8	Prior to the recordation of a Subdivision Map or prior to the issuance of Building Permits, whichever occurs first	Internal Circulation:		Internal Circulation:	A. Prior to the recordation of a subdivision map or the issuance of any building permits, whichever occurs first, the subdivider shall provide plans and specifications meeting the approval of the Manager, Subdivision and Grading, for the design of the following improvements: (County Standard Condition T12)	County of Orange Director of Planning & Development Services,	Submittal of satisfactory street improvement plans		Each PA
550.1		EIR 589	SC 4.6-8 (cont.)	See above	Internal Circulation (cont.):		Internal Circulation (cont.):	1) Internal street common private drive system. (County Standard Condition T12)	See above	See above		Each PA
550.2		EIR 589	SC 4.6-8 (cont.)	See above	Internal Circulation (cont.):		Internal Circulation (cont.):	2) Entrance to the site to emphasize that the development is private by use of signs and other features. (Standard Condition of Approval T12)	See above	See above		Each PA
550.3		EIR 589	SC 4.6-8 (cont.)	Prior to the recordation of Subdivision Map.	Internal Circulation (cont.):		Internal Circulation (cont.):	B. Prior to the recordation of a subdivision map, the applicant shall construct (or provide evidence of financial security, such as bonding) the above improvements in a manner meeting the approval of the Manager, Construction. (County Standard Condition T12)	County of Orange Manager of Inspection, <b>Manager, OC Inspection Division</b>	Verification of improvements' construction in SC 4.6-8A	If applicable, bonding may substitute for construction of each of the required improvements.	Each PA

**RANCH PLAN REGULATION COMPLIANCE MATRIX GUIDANCE DOCUMENT**

**Appendix C**

**PA 3 BUILDER "B" MAP REQUIREMENTS SORTED BY MILESTONE**

Item No.	Cross Reference Column	Source	Condition, Mitigation, Public Benefit or Entitlement Provision	Timing	Subject	Keywords	Title	Requirements or Entitlement Provisions	Reviewing / Approving Authority (Advisory Agency in Parentheses)	Form of Compliance	Guidance for Compliance	Area Application
551		EIR 589	SC 4.6-9	Prior to the recordation of a Subdivision Map	Traffic Signal Maintenance Easement:		Traffic Signal Maintenance Easement:	Prior to the recordation of a subdivision map, the subdivider shall dedicate a signal maintenance easement to the County of Orange at the project site access, in a manner meeting the approval of the Manager, Subdivision and Grading. (County Standard Condition T13b)	<del>County of Orange Director of Planning &amp; Development Services,</del> <b>Director, OC Planning</b>	Submittal of offer(s) of dedication for signal maintenance easement(s)		Each PA

**RANCH PLAN REGULATION COMPLIANCE MATRIX GUIDANCE DOCUMENT**

**Appendix C**

**PA 3 BUILDER "B" MAP REQUIREMENTS SORTED BY MILESTONE**

Item No.	Cross Reference Column	Source	Condition, Mitigation, Public Benefit or Entitlement Provision	Timing	Subject	Keywords	Title	Requirements or Entitlement Provisions	Reviewing / Approving Authority (Advisory Agency in Parentheses)	Form of Compliance	Guidance for Compliance	Area Application
552		EIR 589	SC 4.6-10	Prior to the recordation of a Subdivision Map	Traffic Signal Installation:		Traffic Signal Installation:	Prior to the recordation of a subdivision map, the subdivider shall design and construct/provide a cash deposit of __ % of the cost of / enter into an agreement with the County of Orange, accompanied by financial security, for the cost of __ % of) a traffic signal at the intersection of ___ and ___, in a manner meeting the approval of the Manager, Subdivision and Grading. (County Standard Condition T14b)	<del>County of Orange Director of Planning &amp; Development Services,</del> <b>Director, OC Planning</b>	Verification of approved street improvement plans with subsequent installation of improvements or enter into agreement with County for construction (with appropriate financial security)	<a href="#">If applicable, bonding may substitute for construction of each of the required improvements.</a>	Each PA
559		EIR 589	SC 4.8-3	See below	Sound Attenuation:		Sound Attenuation:	The applicant shall sound attenuate all residential lots and dwellings against present and projected noise (which shall be the sum of all noise impacting the project) so that the composite interior standard of 45 dBA CNEL for habitable rooms and a source specific exterior standard of 65 dBA CNEL for outdoor living areas is not exceeded. The applicant shall provide a report prepared by a County-certified acoustical consultant, which demonstrates that these standards will be satisfied in a manner consistent with Zoning Code Section 7-9-137.5, as follows: (County Standard Condition N01)	<del>County of Orange Director of Planning &amp; Development Services and County of Orange Manager of Building Permits Services,</del> <b>Director, OC Planning and Manager, Permit Services (Building Plan Check)</b>	Submittal of satisfactory acoustical analysis	<a href="#">Staff may determine that no attenuation is necessary, and no action is required (as occurred in PA1). In such a case a "not applicable" memo is to be prepared. Applicant and County staff to address AC units in side yards as soon as possible.</a>	Each PA
559.1		EIR 589	SC 4.8-3 (cont.)	Prior to the recordation of a subdivision map or prior to the issuance of grading permits	Sound Attenuation (cont.):		Sound Attenuation (cont.):	a. Prior to the recordation of a subdivision map or prior to the issuance of grading permits, as determined by the Manager, Building Permits Services, the applicant shall submit an acoustical analysis report to the Manager, Building Permits Services, for approval. The report shall describe in detail the exterior noise environment and preliminary mitigation measures. Acoustical design features to achieve interior noise standards may be included in the report in which case it may also satisfy Condition B below. (County Standard Condition N01)	See above	See above		Each PA



**RANCH PLAN REGULATION COMPLIANCE MATRIX GUIDANCE DOCUMENT**

**Appendix C**

**PA 3 BUILDER "B" MAP REQUIREMENTS SORTED BY MILESTONE**

Item No.	Cross Reference Column	Source	Condition, Mitigation, Public Benefit or Entitlement Provision	Timing	Subject	Keywords	Title	Requirements or Entitlement Provisions	Reviewing / Approving Authority (Advisory Agency in Parentheses)	Form of Compliance	Guidance for Compliance	Area Application
589.1		EIR 589	SC 4.15-1	Prior to recordation of <del>final tract a-subdivision maps</del> (alternatively subdivider may enter into a subdivision improvement agreement with the County	Water Improvement Plans:		Water Improvement Plans:	Prior to the recordation of a subdivision map, the subdivider shall design and construct (or provide evidence of financial security, such as bonding) water distribution system and appurtenances that conform to the applicable laws and adopted regulations enforced by the County Fire Chief, in accordance with plans and specifications meeting the approval of the Manager, Subdivision and Grading. (Added per MMRP attached to 11/8/06 CEQA Resolution 04-290)	<del>County of Orange Director of Planning &amp; Development Services</del> <b>Director, OC Planning (OCFA)</b>	Approved water improvement plans with subsequent construction of improvement	<b>Applicant must submit one of the following: (1) approved improvement plan consisted with referenced Plan of Works, (2) letters from both SMWD and OCFA indicating sufficient water supply and pressure for Map area, or (3) subdivision improvement agreement with County.</b>	Each PA
597		EIR 589	SC 4.15-9		CUSD Fees:		CUSD Fees:	Prior to the recordation of final tract map, the project applicant shall provide for the payment of fees pursuant to California Government Code Section 65995, unless other provision are required of the applicant through the agreement with CUSD (see <u>Mitigation Measure 4.15-5</u> ).	N/A	Compliance with CUSD agreement	<b>Payment of school fees per CUSD/RMV Agreement</b>	PC-Wide
619		Fire Prot. Prog.	Cond. 4	Prior to recordation of each Tract Map	Administrative Approval of Tract Maps		Administrative Approval of Tract Maps	Prior to recordation of each Tract Map, the applicant shall submit a copy of the proposed Tract map to OCFA for administrative approval (verifying that the map remains consistent with previous approvals), and for OCFA's record keeping purposes.	<del>Director, PDS,</del> <b>Director, OC Planning</b>	Submit a copy of the proposed Tract map to OCFA for administrative approval		
COA #7		PA3.3 Builer "B" Map COAs	Cond. #7	Prior to recordation of the final tract map			MANEUVERABILITY EASEMENT	Prior to recordation of the final tract map, the subdivider shall demonstrate that all necessary ingress/egress easements for vehicle maneuverability within motor courts/alleyways are identified on the final map subject to the satisfaction of the Planning Manager. The easement shall prohibit property owners from installing any improvements within the easement area or interfering with the use or maintenance of the easement.	<del>Director, PDS,</del> <b>Director, OC Planning</b>	Submit a copy of the proposed Tract map to OCFA for administrative approval		

Item No.	Cross Reference Column	Source	Condition, Mitigation, Public Benefit or Entitlement Provision	Timing	Subject	Keywords	Title	Requirements or Entitlement Provisions	Reviewing / Approving Authority (Advisory Agency in Parentheses)	Form of Compliance	Guidance for Compliance	Area Application
<b>b. Prior to Approval of Site Development Permit</b>												
109		EIR 589	MM 4.7-3	Prior to approval of <del>Master Area Plan or Subarea Plan</del> Site Development Permit	Air Quality	Shade trees, evaporative emissions	Incorporate Shade Trees into Parking Lot Design	With the submittal of each Master Area Plan, the project applicant shall identify how shade trees can be incorporated into parking lot designs (to reduce evaporative emissions from parked vehicles); where shade trees can be sited (to reduce summer cooling needs); and how shade trees would be incorporated into bicycle and pedestrian path design. <i>[Note: for the purposes of clarification, the timing of this requirement should be interpreted to read as follows: Prior to approval of each applicable Site Development permit, the project applicant shall ...]</i>	<del>Director, PDS</del> <b>Director, OC Planning</b>	Submittal of satisfactory landscape plans (precise, not general landscape plan at SDP level)		Each PA
110	111 (MM 4.7-3)	EIR 589	MM 4.7-3 (cont.)	Prior to approval of <del>Master Area Plan or Subarea Plan</del> Site Development Permit	Air Quality	Light-colored roof materials	Use Light-Colored Roof Materials to Reflect Heat (Item Nos. 110-111)	As a part of each Master Area Plan, the applicant shall identify how the use of light-colored roof materials and paint to reflect heat to the extent feasible has been incorporated into the design plans. <i>[Note: for the purposes of clarification, the timing of this requirement should be interpreted to read as follows: Prior to approval of each applicable Site Development permit, the project applicant shall ...]</i>	<del>Director, PDS</del> <b>Director, OC Planning</b>	Issuance of Building Permit (Evidence of reflection of materials)		Each PA
<b>c. Prior to Issuance of Grading Permits</b>												
521		EIR 589	SC 4.4-1	Prior to the issuance of a grading permit	Geology and Soils:		Geology and Soils:	Prior to the issuance of a grading permit, the applicant shall submit a geotechnical report to the <del>Manager of Subdivision</del> <b>Manager OC Planned Communities</b> and Grading, for approval. The report shall meet the requirements outlined in the County of Orange Grading Code and Manual. (County Standard Condition G01)	<del>County of Orange Director of Planning &amp; Development Services,</del> <b>Director, OC Planning</b>	Submittal of satisfactory geotechnical report		Each PA

**RANCH PLAN REGULATION COMPLIANCE MATRIX GUIDANCE DOCUMENT**

**Appendix C**

**PA 3 BUILDER "B" MAP REQUIREMENTS SORTED BY MILESTONE**

Item No.	Cross Reference Column	Source	Condition, Mitigation, Public Benefit or Entitlement Provision	Timing	Subject	Keywords	Title	Requirements or Entitlement Provisions	Reviewing / Approving Authority (Advisory Agency in Parentheses)	Form of Compliance	Guidance for Compliance	Area Application
522		EIR 589	SC 4.4-2	Prior to the issuance of a grading permit	Geology and Soils (cont.):		Geology and Soils (cont.):	Prior to the issuance of any grading permits, the Manager of Subdivision and Grading shall review the grading plan for conformance with the grading shown on the approved tentative map. If the applicant submits a grading plan which the <del>Manager of Subdivision and Grading</del> <b>Manager OC Planned Communities</b> determines to show a significant deviation from the grading shown on the approved tentative map, specifically with regard to slope heights, slope ratios, pad elevations or configurations, the Subdivision Committee shall review the plan for a finding of substantial conformance. (County Standard Condition G02)	<del>County of Orange Director of Planning &amp; Development Services,</del> <b>Director, OC Planning</b>	Approval of grading plan demonstrating submittal conformance with the grading shown on the approved TTM		Each PA
523		EIR 589	SC 4.4-2 (cont.)	Prior to the issuance of a grading permit	Geology and Soils (cont.):		Geology and Soils (cont.):	If the Subdivision Committee fails to make such a finding, the applicant shall process a revised tentative map; or, if a final map has been recorded, the applicant shall process a new tentative map or a site development permit application per Orange County Zoning Code Sections 7-9-139 and 7-9-150. Additionally, the applicant shall process a new environmental assessment for determination by the decision making entity. (County Standard Condition G02)	Subdivision Committee review for substantial conformance, if required	Process new subdivision, if necessary		Each PA
524		EIR 589	SC 4.4-3	Prior to the recordation of a subdivision map or prior to issuance of a Grading Permit, whichever comes first	Geology and Soils (cont.):		Geology and Soils (cont.):	Prior to the recordation of a subdivision map or prior to the issuance of any grading permit, whichever comes first, and if determined necessary by the County of Orange Manager, Subdivision and Grading, the applicant shall record a letter of consent from the affected property owners permitting off-site grading, cross lot drainage, drainage diversions and/or unnatural concentrations. The applicant shall obtain approval of the form of the letter of consent from the Manager, Subdivision and Grading Services before recordation of the letter. (County Standard Condition G04)	<del>County of Orange Director of Planning &amp; Development Services,</del> <b>Director, OC Planning</b>	Recordation of a letter of consent from affected property owners if determined necessary by County of Orange Director of Planning & Development Services		Each PA

**RANCH PLAN REGULATION COMPLIANCE MATRIX GUIDANCE DOCUMENT**

**Appendix C**

**PA 3 BUILDER "B" MAP REQUIREMENTS SORTED BY MILESTONE**

Item No.	Cross Reference Column	Source	Condition, Mitigation, Public Benefit or Entitlement Provision	Timing	Subject	Keywords	Title	Requirements or Entitlement Provisions	Reviewing / Approving Authority (Advisory Agency in Parentheses)	Form of Compliance	Guidance for Compliance	Area Application
525		EIR 589	SC 4.4-4	Prior to the issuance of grading permits	Geology and Soils (cont.):		Geology and Soils (cont.):	Prior to issuance of grading permits, the <del>Manager of Subdivision and Grading</del> <b>Manager OC Planned Communities</b> shall determine that the proposed grading is consistent with the grading depicted within the approved planning application. (County Standard Condition G09)	<del>County of Orange Director of Planning &amp; Development Services,</del> <b>Director, OC Planning</b>	Approval of grading plan		Each PA
527		EIR 589	SC 4.5-1	Prior to recordation of a Subdivision Map or issuance of a Grading Permit, whichever comes first	Drainage Study:		Drainage Study:	Prior to the recordation of a subdivision map (except maps for financing and conveyance purposes only) or prior to the issuance of any grading permits, whichever comes first, the following drainage studies shall be submitted to and approved by the Manager, Subdivision and Grading: (County Standard Condition D01a)	<del>County of Orange Director of Planning &amp; Development Services,</del> <b>Director, OC Planning</b>	Submittal of satisfactory of drainage study		Each PA
527.1		EIR 589	SC 4.5-1 (cont.)	See above	Drainage Study (cont.):		Drainage Study (cont.):	A. A drainage study of the project including diversions, off-site areas that drain onto and/or through the project, and justification of any diversions; and B. When applicable, a drainage study evidencing that proposed drainage patterns will not overload existing storm drains; and C. Detailed drainage studies indicating how the project grading, in conjunction with the drainage conveyance systems including applicable swales, channels, street flows, catch basins, storm drains, and flood water retarding, will allow building pads to be safe from inundation from rainfall runoff which may be expected from all storms up to and including the theoretical 100-year flood. (County Standard Condition D01a)	See above	See above		Each PA
528		EIR 589	SC 4.5-2	Prior to recordation of a Subdivision Map or Issuance of a Grading Permit, whichever comes first	Drainage Improvements:		Drainage Improvements:	A. Prior to the recordation of a subdivision map (except maps for financing and conveyance purposes only) or prior to the issuance of any grading permits, whichever comes first, the applicant shall in a manner meeting the approval of the Manager, Subdivision and Grading: (County Standard Condition D02a)	<del>County of Orange Director of Planning &amp; Development Services,</del> <b>Director, OC Planning</b>	Approval of storm drain drainage plans and offer(s) of dedication, if necessary		Each PA

**RANCH PLAN REGULATION COMPLIANCE MATRIX GUIDANCE DOCUMENT**

**Appendix C**

**PA 3 BUILDER "B" MAP REQUIREMENTS SORTED BY MILESTONE**

Item No.	Cross Reference Column	Source	Condition, Mitigation, Public Benefit or Entitlement Provision	Timing	Subject	Keywords	Title	Requirements or Entitlement Provisions	Reviewing / Approving Authority (Advisory Agency in Parentheses)	Form of Compliance	Guidance for Compliance	Area Application
528.1		EIR 589	SC 4.5-2 (cont.)	See above	Drainage Improvements (cont.):		Drainage Improvements (cont.):	1) Design provisions for surface drainage; 2) Design all necessary storm drain facilities extending to a satisfactory point of disposal for the proper control and disposal of storm runoff; and 3) Dedicate the associated easements to the County of Orange, if determined necessary. (County Standard Condition D02a)	See above	See above		Each PA
530		EIR 589	SC 4.5-3	Prior to the issuance of Grading Permits	Drainage Improvements (cont.):		Drainage Improvements (cont.):	A. Prior to the issuance of any grading permits, the applicant shall in a manner meeting the approval of the Manager, Subdivision and Grading: (County Standard Condition D02b)	County of Orange Director of Planning & Development Services, <b>Director, OC Planning</b>	Submission of satisfactory drainage plans		Each PA
530.1		EIR 589	SC 4.5-3 (cont.)	See above	Drainage Improvements (cont.):		Drainage Improvements (cont.):	1) Design provisions for surface drainage; and 2) Design all necessary storm drain facilities extending to a satisfactory point of disposal for the proper control and disposal of storm runoff; and 3) Dedicate the associated easements to the County of Orange, if determined necessary. (County Standard Condition D02b)	See above	See above		Each PA
537		EIR 589	SC 4.5-8	Prior to the recordation of a Subdivision Map or the issuance of any Grading or Building Permit, whichever comes first	Water Quality Management Plan:		Water Quality Management Plan:	Prior to the recordation of any final subdivision map (except those maps for financing or conveyance purposes only) or the issuance of any grading or building permit (whichever comes first), the applicant shall submit for review and approval by the Manager, Inspection Services Division, a Water Quality Management Plan (WQMP) specifically identifying Best Management Practices (BMPs) that will be used onsite to control predictable pollutant runoff. This WQMP shall identify, at a minimum, the routine structural and non-structural measures specified in the current Drainage Area Management Plan (DAMP). The WQMP may include one or more of the following: (County Standard Condition WQ01)	County of Orange Director of Planning & Development Services, <b>Director, OC Planning</b>	Submission of satisfactory Water Quality Management Plan		Each PA

**RANCH PLAN REGULATION COMPLIANCE MATRIX GUIDANCE DOCUMENT**

**Appendix C**

**PA 3 BUILDER "B" MAP REQUIREMENTS SORTED BY MILESTONE**

Item No.	Cross Reference Column	Source	Condition, Mitigation, Public Benefit or Entitlement Provision	Timing	Subject	Keywords	Title	Requirements or Entitlement Provisions	Reviewing / Approving Authority (Advisory Agency in Parentheses)	Form of Compliance	Guidance for Compliance	Area Application
537.1		EIR 589	SC 4.5-8 (cont.)	See above	Water Quality Management Plan (cont.):		Water Quality Management Plan (cont.):	<ul style="list-style-type: none"> <li>• Discuss regional water quality and/or watershed programs (if available for the project);</li> <li>• Address Site Design BMPs (as applicable) such as minimizing impervious areas, maximizing permeability, minimizing directly connected impervious areas, creating reduced or "zero discharge" areas, and conserving natural areas;</li> <li>• Include the applicable Routine Source Control BMPs as defined in the DAMP. (County Standard Condition WQ01)</li> </ul>	See above	See above		Each PA
538		EIR 589	SC 4.5-8 (cont.)	See above	Water Quality Management Plan (cont.):		Water Quality Management Plan (cont.):	Demonstrate how surface runoff and subsurface drainage shall be managed and directed to the nearest acceptable drainage facility (as applicable), via sump pumps if necessary. (Standard Condition of Approval, WQ03)	See above	See above		Each PA
540		EIR 589	SC 4.5-10	Prior to the issuance of any Grading or Building Permits	Stormwater Pollution Prevention Plan.		Stormwater Pollution Prevention Plan.	Prior to the issuance of any grading or building permits, the applicant shall demonstrate compliance under California's General Permit for Stormwater Discharges Associated with Construction Activity by providing a copy of the Notice of Intent (NOI) submitted to the State Water Resources Control Board and a copy of the subsequent notification of the issuance of a Waste Discharge Identification (WDID) Number or other proof of filing in a manner meeting the satisfaction of the Manager, Building Permit Services. Projects subject to this requirement shall prepare and implement a Stormwater Pollution Prevention Plan (SWPPP). A copy of the current SWPPP shall be kept at the project site and be available for County review on request. (County Standard Condition WQ04)	County of Orange <del>Manager of Building Inspection</del> <b>Manager, OC Inspection Division</b> (Regional Water Quality Control Board)	Provision of Notice of Intent and verification of a copy of the Storm Water Pollution Prevention Plan (SWPPP); at the project site		Each PA

**RANCH PLAN REGULATION COMPLIANCE MATRIX GUIDANCE DOCUMENT**

**Appendix C**

**PA 3 BUILDER "B" MAP REQUIREMENTS SORTED BY MILESTONE**

Item No.	Cross Reference Column	Source	Condition, Mitigation, Public Benefit or Entitlement Provision	Timing	Subject	Keywords	Title	Requirements or Entitlement Provisions	Reviewing / Approving Authority (Advisory Agency in Parentheses)	Form of Compliance	Guidance for Compliance	Area Application
541		EIR 589	SC 4.5-11	Prior to the issuance of any Grading or Building Permits	Erosion and Sediment Control Plan.		Erosion and Sediment Control Plan.	Prior to the issuance of any grading or building permit, the applicant shall submit a Erosion and Sediment Control Plan (ESCP) in a manner meeting approval of the Manager, Building Permit Services, to demonstrate compliance with local and state water quality regulations for grading and construction activities. The ESCP shall identify how all construction materials, wastes, grading or demolition debris, and stockpiles of soil, aggregates, soil amendments, etc. shall be properly covered, stored, and secured to prevent transport into local drainages or coastal waters by wind, rain, tracking, tidal erosion or dispersion. The ESCP shall also describe how the applicant will ensure that all BMPs will be maintained during construction of any future public right-of-ways. A copy of the current ESCP shall be kept at the project site and be available for County review on request. (County Standard Condition WQ05)	<del>County of Orange Manager of Building Permits,</del> <b>Manager, Permit Services (Building Plan Check)</b>	Submission of satisfactory Erosion and Sediment Control Plan (ESCP); verification of copy of ESCP at project site		Each PA
548		EIR 589	SC 4.6-6	Prior to the issuance of Grading Permits	Sight Distance:		Sight Distance:	Prior to the issuance of any grading permits, the applicant shall provide adequate sight distance per Standard Plan 1117 at all street intersections, in a manner meeting the approval of the Manager, Subdivision and Grading. The applicant shall make all necessary revisions to the plan to meet the sight distance requirement such as removing slopes or other encroachments from the limited use area in a manner meeting the approval of the Manager, Subdivision and Grading Services. (Standard Condition of Approval T07)	<del>County of Orange Director of Planning &amp; Development Services,</del> <b>Director, OC Planning</b>	Approved grading plans verifying adequate sight distance		Each PA

**RANCH PLAN REGULATION COMPLIANCE MATRIX GUIDANCE DOCUMENT**

**Appendix C**

**PA 3 BUILDER "B" MAP REQUIREMENTS SORTED BY MILESTONE**

Item No.	Cross Reference Column	Source	Condition, Mitigation, Public Benefit or Entitlement Provision	Timing	Subject	Keywords	Title	Requirements or Entitlement Provisions	Reviewing / Approving Authority (Advisory Agency in Parentheses)	Form of Compliance	Guidance for Compliance	Area Application
555		EIR 589	SC 4.7-1	Prior to the issuance of a grading permit	Fugitive Dust:		Fugitive Dust:	All construction contractors shall comply with South Coast Air Quality Management District (SCAQMD) regulations, including Rule 403, Fugitive Dust, and Rule 402, Nuisance. All grading (regardless of acreage) shall apply best available control measures for fugitive dust in accordance with Rule 403. To ensure that the project is in full compliance with applicable SCAQMD dust regulations and that there is no nuisance impact off the site, the contractor would implement each of the following:	<del>County of Orange Director of Planning &amp; Development Services,</del> <b>Director, OC Planning</b>	Verification of compliance with Rule 403 and Rule 402		Each PA
555.1		EIR 589	SC 4.7-1 (cont.)	See above	Fugitive Dust (cont.):		Fugitive Dust (cont.):	a. Moisten soil not more than 15 minutes prior to moving soil or conduct whatever watering is necessary to prevent visible dust emissions from traveling more than 100 feet in any direction.	See above	See above		Each PA
555.2		EIR 589	SC 4.7-1 (cont.)	See above	Fugitive Dust (cont.):		Fugitive Dust (cont.):	b. Apply chemical stabilizers to disturbed surface areas (i.e., completed grading areas) within five days of completing grading or apply dust suppressants or vegetation sufficient to maintain a stabilized surface.	See above	See above		Each PA
555.3		EIR 589	SC 4.7-1 (cont.)	See above	Fugitive Dust (cont.):		Fugitive Dust (cont.):	c. Water excavated soil piles hourly or cover with temporary coverings.	See above	See above		Each PA
555.4		EIR 589	SC 4.7-1 (cont.)	See above	Fugitive Dust (cont.):		Fugitive Dust (cont.):	d. Water exposed surfaces at least twice a day under calm conditions. Water as often as needed on windy days when winds are less than 25 miles per day or during very dry weather in order to maintain a surface crust and prevent the release of visible emissions from the construction site.	See above	See above		Each PA
555.5		EIR 589	SC 4.7-1 (cont.)	See above	Fugitive Dust (cont.):		Fugitive Dust (cont.):	e. Wash mud-covered tires and under-carriages of trucks leaving construction sites.	See above	See above		Each PA
555.5		EIR 589	SC 4.7-1 (cont.)	See above	Fugitive Dust (cont.):		Fugitive Dust (cont.):	f. Provide for street sweeping, as needed, on adjacent roadways to remove dirt dropped by construction vehicles or mud, which would otherwise be carried off by trucks departing from project sites.	See above	See above		Each PA



**RANCH PLAN REGULATION COMPLIANCE MATRIX GUIDANCE DOCUMENT**

**Appendix C**

**PA 3 BUILDER "B" MAP REQUIREMENTS SORTED BY MILESTONE**

Item No.	Cross Reference Column	Source	Condition, Mitigation, Public Benefit or Entitlement Provision	Timing	Subject	Keywords	Title	Requirements or Entitlement Provisions	Reviewing / Approving Authority (Advisory Agency in Parentheses)	Form of Compliance	Guidance for Compliance	Area Application
556		EIR 589	SC 4.7-2	Prior to issuance of a grading permit	Construction - ROC and NOX Emissions:		Construction - ROC and NOX Emissions:	The applicant shall comply with the following measures, as feasible, to reduce NO <sub>x</sub> and ROC from heavy equipment.	<del>County of Orange Director of Planning &amp; Development Services,</del> <b>Director, OC Planning</b>	Place as general notes on approved grading plan		Each PA
556.1		EIR 589	SC 4.7-2 (cont.)	See above	Construction Emissions:		Construction Emissions:	a. Turn equipment off when not in use for more than five minutes.	See above	See above		Each PA
556.2		EIR 589	SC 4.7-2 (cont.)	See above	Construction Emissions (cont.):		Construction Emissions (cont.):	b. Maintain equipment engines in good condition and in proper tune as per manufacturers' specifications.	See above	See above		Each PA
556.3		EIR 589	SC 4.7-2 (cont.)	See above	Construction Emissions (cont.):		Construction Emissions (cont.):	c. Lengthen the construction period during smog season (May through October) to minimize the number of vehicles and equipment operating at the same time.	See above	See above		Each PA
557		EIR 589	SC 4.8-1	Prior to the issuance of grading permits	Hours of Construction:		Hours of Construction:	During construction, the project applicant shall ensure that all noise generating activities be limited to the hours of 7 a.m. to 8 p.m. on weekdays and Saturdays. No noise generating activities shall occur on Sundays and holidays in accordance with the County of Orange Noise Ordinance.	<del>County of Orange Director of Planning &amp; Development Services,</del> <b>Director, OC Planning</b>	General note on approved grading plan		Each PA
558		EIR 589	SC 4.8-2	Prior to the issuance of grading permits	Construction Noise:		Construction Noise:	A. Prior to the issuance of any grading permits, the project proponent shall produce evidence acceptable to the Manager, Building Permits Services, that: (County Standard Condition N10)	<del>County of Orange Director of Planning &amp; Development Services,</del> <b>Director, OC Planning</b>	General note on approved grading plan		Each PA
558.1		EIR 589	SC 4.8-2 (cont.)	See above	Construction Noise (cont.):		Construction Noise (cont.):	(1) All construction vehicles or equipment, fixed or mobile, operated within 1,000' of a dwelling shall be equipped with properly operating and maintained mufflers. (County Standard Condition N10)	See above	See above		Each PA
558.2		EIR 589	SC 4.8-2 (cont.)	See above	Construction Noise (cont.):		Construction Noise (cont.):	(2) All operations shall comply with Orange County Codified Ordinance Division 6 (Noise Control). (County Standard Condition N10)	See above	See above		Each PA
558.3		EIR 589	SC 4.8-2 (cont.)	See above	Construction Noise (cont.):		Construction Noise (cont.):	(3) Stockpiling and/or vehicle staging areas shall be located as far as practicable from dwellings. (County Standard Condition N10)	See above	See above		Each PA

**RANCH PLAN REGULATION COMPLIANCE MATRIX GUIDANCE DOCUMENT**

**Appendix C**

**PA 3 BUILDER "B" MAP REQUIREMENTS SORTED BY MILESTONE**

Item No.	Cross Reference Column	Source	Condition, Mitigation, Public Benefit or Entitlement Provision	Timing	Subject	Keywords	Title	Requirements or Entitlement Provisions	Reviewing / Approving Authority (Advisory Agency in Parentheses)	Form of Compliance	Guidance for Compliance	Area Application
558.4		EIR 589	SC 4.8-2 (cont.)	See above	Construction Noise (cont.):		Construction Noise (cont.):	B. Notations in the above format, appropriately numbered and included with other notations on the front sheet of the project's permitted grading plans, will be considered as adequate evidence of compliance with this condition. (County Standard Condition N10)	See above	See above		Each PA
559		EIR 589	SC 4.8-3	See below	Sound Attenuation:		Sound Attenuation:	The applicant shall sound attenuate all residential lots and dwellings against present and projected noise (which shall be the sum of all noise impacting the project) so that the composite interior standard of 45 dBA CNEL for habitable rooms and a source specific exterior standard of 65 dBA CNEL for outdoor living areas is not exceeded. The applicant shall provide a report prepared by a County-certified acoustical consultant, which demonstrates that these standards will be satisfied in a manner consistent with Zoning Code Section 7-9-137.5, as follows: (County Standard Condition N01)	County of Orange Director of Planning & Development Services and County of Orange Manager of Building Permits Services, <b>Director, OC Planning and Manager, Permit Services (Building Plan Check)</b>	Submittal of satisfactory acoustical analysis	Staff may determine that no attenuation is necessary, and no action is required (as occurred in PA1). In such a case a "not applicable" memo is to be prepared. Applicant and County staff to address AC units in side yards as soon as possible.	Each PA
559.1		EIR 589	SC 4.8-3 (cont.)	Prior to the recordation of a subdivision map or prior to the issuance of grading permits	Sound Attenuation (cont.):		Sound Attenuation (cont.):	a. Prior to the recordation of a subdivision map or prior to the issuance of grading permits, as determined by the Manager, Building Permits Services, the applicant shall submit an acoustical analysis report to the Manager, Building Permits Services, for approval. The report shall describe in detail the exterior noise environment and preliminary mitigation measures. Acoustical design features to achieve interior noise standards may be included in the report in which case it may also satisfy Condition B below. (County Standard Condition N01)	See above	See above		Each PA

**RANCH PLAN REGULATION COMPLIANCE MATRIX GUIDANCE DOCUMENT**

**Appendix C**

**PA 3 BUILDER "B" MAP REQUIREMENTS SORTED BY MILESTONE**

Item No.	Cross Reference Column	Source	Condition, Mitigation, Public Benefit or Entitlement Provision	Timing	Subject	Keywords	Title	Requirements or Entitlement Provisions	Reviewing / Approving Authority (Advisory Agency in Parentheses)	Form of Compliance	Guidance for Compliance	Area Application
567		EIR 589	SC 4.10-2	Prior to the issuance of precise grading permits	Private Area Landscaping:		Private Area Landscaping:	a. Prior to the issuance of precise grading permits, the applicant shall prepare a detailed landscape plan for privately maintained common areas which shall be reviewed and approved by the Manager, Subdivision and Grading. The plan shall be certified by a licensed landscape architect or a licensed landscape contractor, as required, as taking into account the approved preliminary landscape plan (if any), County Standard Plans for landscape areas, adopted plant palette guides, applicable scenic and specific plan requirements, Water Conservation Measures contained in Board Resolution 90-487 (Water Conservation Measures), and Board Resolution 90-1341 (Water Conservation Implementation Plan). (County Standard Condition LA02b)	<del>County of Orange</del> <del>Director of Planning &amp; Development Services,</del> <b>Director, OC Planning</b>	Approved detailed landscape plan for privately maintained common areas		Each PA
571	172-176 (MM 4.11-3)	EIR 589	SC 4.11-1	Prior to the issuance of any grading permits	Archaeology Grading Observation and Salvage:		Archaeology Grading Observation and Salvage:	Prior to the issuance of any grading permit, the applicant shall provide written evidence to the County of Orange Manager, Subdivision and Grading, that applicant has retained a County-certified archaeologist to observe grading activities and salvage and catalogue archaeological resources as necessary. The archaeologist shall be present at the pre-grade conference; shall establish procedures for archaeological resource surveillance; and shall establish, in cooperation with the applicant, procedures for temporarily halting or redirecting work to permit the sampling, identification, and evaluation of the artifacts as appropriate. If the archaeological resources are found to be significant, the archaeological observer shall determine appropriate actions, in cooperation with the project applicant, for exploration and/or salvage. (County Standard Condition A04)	<del>County of Orange</del> <del>Manager,</del> <del>Harbors,</del> <del>Beaches &amp; Parks</del> <del>HBP/Coastal and</del> <del>Historical</del> <del>Facilities</del> <b>OC Public Works/OC Planning*</b>	Written evidence that a County-certified archaeologist has been retained to observe grading and salvage, and to catalogue archaeological resources	<b>If prior to rough grade (GA permit) applicant has obtained archaeological clearance, no additional review or clearance required if precise grading (GB) permit is in compliance with GA permit.</b>	Each PA

\* In Coordination with Manager, Land Development

**RANCH PLAN REGULATION COMPLIANCE MATRIX GUIDANCE DOCUMENT**

**Appendix C**

**PA 3 BUILDER "B" MAP REQUIREMENTS SORTED BY MILESTONE**

Item No.	Cross Reference Column	Source	Condition, Mitigation, Public Benefit or Entitlement Provision	Timing	Subject	Keywords	Title	Requirements or Entitlement Provisions	Reviewing / Approving Authority (Advisory Agency in Parentheses)	Form of Compliance	Guidance for Compliance	Area Application
574		EIR 589	SC 4.11-2	Prior to the issuance of any grading permits	Paleontology Resource Surveillance:		Paleontology Resource Surveillance:	Prior to the issuance of any grading permit, the project contractor shall provide written evidence to the Manager, Subdivision and Grading, that contractor has retained a County certified paleontologist to observe grading activities and salvage and catalogue fossils as necessary. The paleontologist shall be present at the pre-grade conference, shall establish procedures for paleontological resources surveillance, and shall establish, in cooperation with the contractor, procedures for temporarily halting or redirecting work to permit sampling, identification, and evaluation of the fossils. If the paleontological resources are found to be significant, the paleontologist shall determine appropriate actions, in cooperation with the contractor, which ensure proper exploration and/or salvage. (County Standard Condition A07)	<del>County of Orange Manager, Harbors, Beaches &amp; Parks HBP/Coastal and Historical Facilities</del> <b>OC Public Works/OC Planning*</b>	Written evidence that a County-certified archaeologist has been retained to observe grading and salvage, and to catalogue fossils as necessary		Each PA
589		EIR 589	SC 4.14-2	Prior to issuance of a grading and/or building permit	Hazardous Materials:		Hazardous Materials:	Prior to the issuance of a grading or building permit, the contractor shall submit to the Fire Chief a list of all hazardous, flammable and combustible liquids, solids or gases to be stored, used or handled on site. These materials shall be classified according to the Uniform Fire Code and a document submitted to the Fire Chief with a summary sheet listing the totals for storage and use for each hazard class. (County Standard Condition FPC11A)	<del>County of Orange Director of Planning &amp; Development Services</del> <b>Director, OC Planning (OCFA)</b>	Submittal of Hazardous Materials Assessment and Disclosure Statement		Each PA

**RANCH PLAN REGULATION COMPLIANCE MATRIX GUIDANCE DOCUMENT**

**Appendix C**

**PA 3 BUILDER "B" MAP REQUIREMENTS SORTED BY MILESTONE**

Item No.	Cross Reference Column	Source	Condition, Mitigation, Public Benefit or Entitlement Provision	Timing	Subject	Keywords	Title	Requirements or Entitlement Provisions	Reviewing / Approving Authority (Advisory Agency in Parentheses)	Form of Compliance	Guidance for Compliance	Area Application
616		Fire Prot. Prog.	Cond. 3.d.	Prior to the issuance of a GB precise grading permit	Precise Fuel Mod:		Precise Fuel Mod:	d) Prior to the issuance of a GB precise grading permit, the applicant shall provide the <del>Manager, PDS Subdivision and Infrastructure</del> <b>Manager OC Planned Communities</b> , with a clearance from OCFA indicating their review and approval of a Precise Fuel Modification Plan per RPFPP Section C.3.	<del>Director, PDS,</del> <b>Director, OC Planning</b>	Provide the <del>Manager, PDS Subdivision and Infrastructure</del> <b>Manager OC Planned Communities</b> with a clearance from OCFA demonstrating approval of a Conceptual Fuel Modification Plan		
COA		PA3 Builer "B" Map COAs		Prior to the issuance of any grading or building permits	WQMP			Prior to the issuance of any grading or building permits, the applicant shall submit for review and approval by the Manager, Permit Services, a Water Quality Management Plan (WQMP) specifically identifying Best Management Practices (BMPs) that will be used onsite to control predictable pollutant runoff. The applicant shall utilize the Orange County Drainage Area Management Plan (DAMP), Model WQMP, and Technical Guidance Manual for reference, and the County's WQMP template for submittal.	<del>County of Orange Manager,</del> <b>Building-Inspection-Services, Manager, OC Inspection Division</b>			Each PA

**RANCH PLAN REGULATION COMPLIANCE MATRIX GUIDANCE DOCUMENT**

**Appendix C**

**PA 3 BUILDER "B" MAP REQUIREMENTS SORTED BY MILESTONE**

Item No.	Cross Reference Column	Source	Condition, Mitigation, Public Benefit or Entitlement Provision	Timing	Subject	Keywords	Title	Requirements or Entitlement Provisions	Reviewing / Approving Authority (Advisory Agency in Parentheses)	Form of Compliance	Guidance for Compliance	Area Application
COA		PA3 Builer "B" Map COAs		See above	WQMP			<p>This WQMP shall include the following:</p> <ul style="list-style-type: none"> <li>- Detailed site and project description</li> <li>- Potential stormwater pollutants</li> <li>- Post-development drainage characteristics</li> <li>- Low Impact Development (LID) BMP selection and analysis</li> <li>- Structural and Non-Structural source control BMPs</li> <li>- Site design and drainage plan (BMP Exhibit)</li> <li>- GIS coordinates for all LID and Treatment Control BMPs</li> <li>- Operation and Maintenance (O&amp;M) Plan that (1) describes the long-term operation and maintenance requirements for BMPs identified in the BMP Exhibit; (2) identifies the entity that will be responsible for long-term operation and maintenance of the referenced BMPs; and (3) describes the mechanism for funding the long-term operation and maintenance of the referenced BMPs</li> </ul> <p>The BMP Exhibit from the approved WQMP shall be included as a sheet in all plan sets submitted for plan check and all BMPs shall be depicted on these plans. Grading and building plans must be consistent with the approved BMP exhibit.</p>	<del>County of Orange Manager, Building Inspection Services,</del> <b>Manager, OC Inspection Division</b>			Each PA

Item No.	Cross Reference Column	Source	Condition, Mitigation, Public Benefit or Entitlement Provision	Timing	Subject	Keywords	Title	Requirements or Entitlement Provisions	Reviewing / Approving Authority (Advisory Agency in Parentheses)	Form of Compliance	Guidance for Compliance	Area Application
<b>d. Prior to Precise Fuel Modification Plans</b>												
138	137 and 139 (EIR 589, MM 4.9-27) 514 (ROSA Exhibit G)	EIR 589	MM 4.9-27 (cont.)	Prior to the approval of Precise Fuel Modification Plans	Biological Resources	California Exotic Pest Plant Council, OCFA Fuel Modification Plant List	Invasive Plants and Fuel Modification	a. Prior to issuance of fuel modification plan approvals, the County of Orange shall verify that: 1) plants identified by the California Exotic Pest Plant Council as an invasive risk in Southern California are not included in plans for fuel management zones adjacent to the RMV Open Space and, 2) the plant palette for fuel management zones adjacent to RMV Open Space is limited to those species listed on the Orange County Fire Authority Fuel Modification Plant List	Director, PDS - Director, OC Planning (OCFA)	Verification of authorized plant materials	Signature of Landscape Architect on approved Precise Fuel Modification Plan certifying plant palette: (a) complies with current OCFA plant list, and (b) does not include plants listed on the current invasive species list.	Each PA
<b>e. Prior to Issuance of Building Permit</b>												
111	110 (MM 4.7-3)	EIR 589	MM 4.7-3 (cont.)	Prior to issuance of building permits	Air Quality	Light-colored roof materials	Use Light-Colored Roof Materials to Reflect Heat (Item Nos. 110-111)	Prior to issuance of building permits, the applicant shall identify how the use of light-colored roof materials and paint to reflect heat to the extent feasible has been incorporated into the design plans.	Director, PDS - Director, OC Planning	Issuance of Building Permit (Evidence of reflection of heat through home design)	Sustainability Issue	Each PA
140	141 (MM 4.9-28) 515 (ROSA Exhibit G)	EIR 589	MM 4.9-28	Prior to the issuance of Building permits on streets for tracts with public street lighting adjacent to RMV Open Space habitat areas	Biological Resources	Open Space habitat, light shields	Streetlight Shielding Adjacent to Open Space	Lighting shall be shielded or directed away from RMV Open Space habitat areas through the use of low-sodium or similar intensity lights, light shields, native shrubs, berms or other shielding methods.	Director, PDS - Director, OC Planning	Preparation of a lighting plan	Preparation of street improvement plans for public streets that detail how street lighting is to be directed away from RMV Open Space areas	Each Applicable PA
206		EIR 589	MM 4.15-5	Prior to issuance of residential building permits (excluding age-qualified units)	Public Services and Facilities	California Government Code Section 65995	CUSD Agreement	Prior to issuance of any residential building permit, excluding senior housing, the applicant shall enter into an agreement with CUSD regarding the development of future facilities and payment of costs. The agreement shall, at a minimum, provide for the payment of fees pursuant to California Government Code Section 65995. If fees are paid, the amount of fees to be paid will be determined based on the established State formula for determining construction costs. Applicable fees shall be paid prior to the issuance of each building permit.	Capistrano Unified School District (CUSD)	Negotiate and execute Mitigation Agreement regarding future school facilities and payment of costs		PC-Wide

**RANCH PLAN REGULATION COMPLIANCE MATRIX GUIDANCE DOCUMENT**

**Appendix C**

**PA 3 BUILDER "B" MAP REQUIREMENTS SORTED BY MILESTONE**

Item No.	Cross Reference Column	Source	Condition, Mitigation, Public Benefit or Entitlement Provision	Timing	Subject	Keywords	Title	Requirements or Entitlement Provisions	Reviewing / Approving Authority (Advisory Agency in Parentheses)	Form of Compliance	Guidance for Compliance	Area Application
526		EIR 589	SC 4.4-5	Prior to the issuance of building permits	Geology and Soils (cont.):		Geology and Soils (cont.):	The proposed development shall be designed in compliance with the Uniform Building Code (UBC), accepted industry standards, and the County's earthquake safety Municipal Code requirements.	<del>County of Orange Director of Planning &amp; Development Services,</del> <b>Director, OC Planning</b>	Verification of design development compliance with the UBC and Municipal Code requirements		Each PA
537		EIR 589	SC 4.5-8	Prior to the recordation of a Subdivision Map or the issuance of any Grading or Building Permit, whichever comes first	Water Quality Management Plan:		Water Quality Management Plan:	Prior to the recordation of any final subdivision map (except those maps for financing or conveyance purposes only) or the issuance of any grading or building permit (whichever comes first), the applicant shall submit for review and approval by the Manager, Inspection Services Division, a Water Quality Management Plan (WQMP) specifically identifying Best Management Practices (BMPs) that will be used onsite to control predictable pollutant runoff. This WQMP shall identify, at a minimum, the routine structural and non-structural measures specified in the current Drainage Area Management Plan (DAMP). The WQMP may include one or more of the following: (County Standard Condition WQ01)	<del>County of Orange Director of Planning &amp; Development Services,</del> <b>Director, OC Planning</b>	Submittal of satisfactory Water Quality Management Plan		Each PA
537.1		EIR 589	SC 4.5-8 (cont.)	See above	Water Quality Management Plan (cont.):		Water Quality Management Plan (cont.):	<ul style="list-style-type: none"> <li>• Discuss regional water quality and/or watershed programs (if available for the project);</li> <li>• Address Site Design BMPs (as applicable) such as minimizing impervious areas, maximizing permeability, minimizing directly connected impervious areas, creating reduced or "zero discharge" areas, and conserving natural areas;</li> <li>• Include the applicable Routine Source Control BMPs as defined in the DAMP. (County Standard Condition WQ01)</li> </ul>	See above	See above		Each PA
538		EIR 589	SC 4.5-8 (cont.)	See above	Water Quality Management Plan (cont.):		Water Quality Management Plan (cont.):	Demonstrate how surface runoff and subsurface drainage shall be managed and directed to the nearest acceptable drainage facility (as applicable), via sump pumps if necessary. (Standard Condition of Approval, WQ03)	See above	See above		Each PA



**RANCH PLAN REGULATION COMPLIANCE MATRIX GUIDANCE DOCUMENT**

**Appendix C**

**PA 3 BUILDER "B" MAP REQUIREMENTS SORTED BY MILESTONE**

Item No.	Cross Reference Column	Source	Condition, Mitigation, Public Benefit or Entitlement Provision	Timing	Subject	Keywords	Title	Requirements or Entitlement Provisions	Reviewing / Approving Authority (Advisory Agency in Parentheses)	Form of Compliance	Guidance for Compliance	Area Application
540		EIR 589	SC 4.5-10	Prior to the issuance of any Grading or Building Permits	Stormwater Pollution Prevention Plan.		Stormwater Pollution Prevention Plan.	Prior to the issuance of any grading or building permits, the applicant shall demonstrate compliance under California's General Permit for Stormwater Discharges Associated with Construction Activity by providing a copy of the Notice of Intent (NOI) submitted to the State Water Resources Control Board and a copy of the subsequent notification of the issuance of a Waste Discharge Identification (WDID) Number or other proof of filing in a manner meeting the satisfaction of the Manager, Building Permit Services. Projects subject to this requirement shall prepare and implement a Stormwater Pollution Prevention Plan (SWPPP). A copy of the current SWPPP shall be kept at the project site and be available for County review on request. (County Standard Condition WQ04)	<del>County of Orange Manager of Building Inspection</del> <b>Manager, OC Inspection Division</b> (Regional Water Quality Control Board)	Provision of Notice of Intent and verification of a copy of the Storm Water Pollution Prevention Plan (SWPPP); at the project site		Each PA
541		EIR 589	SC 4.5-11	Prior to the issuance of any Grading or Building Permits	Erosion and Sediment Control Plan.		Erosion and Sediment Control Plan.	Prior to the issuance of any grading or building permit, the applicant shall submit a Erosion and Sediment Control Plan (ESCP) in a manner meeting approval of the Manager, Building Permit Services, to demonstrate compliance with local and state water quality regulations for grading and construction activities. The ESCP shall identify how all construction materials, wastes, grading or demolition debris, and stockpiles of soil, aggregates, soil amendments, etc. shall be properly covered, stored, and secured to prevent transport into local drainages or coastal waters by wind, rain, tracking, tidal erosion or dispersion. The ESCP shall also describe how the applicant will ensure that all BMPs will be maintained during construction of any future public right-of-ways. A copy of the current ESCP shall be kept at the project site and be available for County review on request. (County Standard Condition WQ05)	<del>County of Orange Manager of Building Permits</del> <b>Manager, Permit Services</b> (Building Plan Check)	Submittal of satisfactory Erosion and Sediment Control Plan (ESCP); verification of copy of ESCP at project site		Each PA

**RANCH PLAN REGULATION COMPLIANCE MATRIX GUIDANCE DOCUMENT**

**Appendix C**

**PA 3 BUILDER "B" MAP REQUIREMENTS SORTED BY MILESTONE**

Item No.	Cross Reference Column	Source	Condition, Mitigation, Public Benefit or Entitlement Provision	Timing	Subject	Keywords	Title	Requirements or Entitlement Provisions	Reviewing / Approving Authority (Advisory Agency in Parentheses)	Form of Compliance	Guidance for Compliance	Area Application
547		EIR 589	SC 4.6-5	Prior to the issuance of Building Permits	Major Thoroughfare and Bridge Fee Programs:		Major Thoroughfare and Bridge Fee Programs:	Prior to the issuance of building permits, the applicant shall pay fees for the Major Thoroughfare and Bridge Fee Program for the Foothill/Eastern Transportation Corridor, in a manner meeting the approval of the Manager, Subdivision and Grading. (County Standard Condition T05)	<del>County of Orange Director of Planning &amp; Development Services,</del> <b>Director, OC Planning</b>	Verification of payment of fees for the Major Thoroughfare and Bridge Fee Program		Each PA
550		EIR 589	SC 4.6-8	Prior to the recordation of a Subdivision Map or prior to the issuance of Building Permits, whichever occurs first	Internal Circulation:		Internal Circulation:	A. Prior to the recordation of a subdivision map or the issuance of any building permits, whichever occurs first, the subdivider shall provide plans and specifications meeting the approval of the Manager, Subdivision and Grading, for the design of the following improvements: (County Standard Condition T12)	<del>County of Orange Director of Planning &amp; Development Services,</del>	Submittal of satisfactory street improvement plans		Each PA
550.1		EIR 589	SC 4.6-8 (cont.)	See above	Internal Circulation (cont.):		Internal Circulation (cont.):	1) Internal street common private drive system. (County Standard Condition T12)	See above	See above		Each PA
550.2		EIR 589	SC 4.6-8 (cont.)	See above	Internal Circulation (cont.):		Internal Circulation (cont.):	2) Entrance to the site to emphasize that the development is private by use of signs and other features. (Standard Condition of Approval T12)	See above	See above		Each PA

**RANCH PLAN REGULATION COMPLIANCE MATRIX GUIDANCE DOCUMENT**

**Appendix C**

**PA 3 BUILDER "B" MAP REQUIREMENTS SORTED BY MILESTONE**

Item No.	Cross Reference Column	Source	Condition, Mitigation, Public Benefit or Entitlement Provision	Timing	Subject	Keywords	Title	Requirements or Entitlement Provisions	Reviewing / Approving Authority (Advisory Agency in Parentheses)	Form of Compliance	Guidance for Compliance	Area Application
550.4		EIR 589	SC 4.6-8 (cont.)	Prior to the issuance of Building Permits	Internal Circulation (cont.):		Internal Circulation (cont.):	C. Prior to the issuance of any building permits, the subdivider shall provide plans meeting the approval of the Manager, Subdivision & Grading, for the design of the internal pedestrian circulation system within the development. (County Standard Condition T12)	<del>County of Orange Director of Planning &amp; Development Services,</del> <b>Director, OC Planning</b>	Submittal of satisfactory internal pedestrians circulation plans		Each PA
559.2		EIR 589	SC 4.8-3 (cont.)	Prior to the issuance of any building permits for residential construction	Sound Attenuation (cont.):		Sound Attenuation (cont.):	b. Prior to the issuance of any building permits for residential construction, the applicant shall submit an acoustical analysis report describing the acoustical design features of the structures required to satisfy the exterior and interior noise standards to the Manager, Building Permits Services, for approval along with satisfactory evidence which indicates that the sound attenuation measures specified in the approved acoustical report have been incorporated into the design of the project. (County Standard Condition N01)	<del>County of Orange Director of Planning &amp; Development Services and County of Orange Manager of Building Permits Services,</del> <b>Director, OC Planning and Manager, Permit Services (Building Plan Check)</b>	Submittal of satisfactory acoustical analysis		Each PA
559.3		EIR 589	SC 4.8-3 (cont.)	See above	Sound Attenuation (cont.):		Sound Attenuation (cont.):	c. Prior to the issuance of any building permits, the applicant shall show all freestanding acoustical barriers on the project's plot plan illustrating height, location and construction in a manner meeting the approval of the Manager, Building Permits Services. (County Standard Condition N01)	See above	See above		Each PA
564		EIR 589	SC 4.10-1	Prior to the issuance of building permits	Public Area Landscaping:		Public Area Landscaping:	The applicant shall install landscaping, equip for irrigation, and improvements on lots in accordance with an approved plan as stated below: (County Standard Condition LA01b)	<del>County of Orange Director of Planning &amp; Development Services in consultation with Manager, HBP,</del> <b>Director, OC Planning</b>	Approved landscaping plan and irrigation plan		Each PA

**RANCH PLAN REGULATION COMPLIANCE MATRIX GUIDANCE DOCUMENT**

**Appendix C**

**PA 3 BUILDER "B" MAP REQUIREMENTS SORTED BY MILESTONE**

Item No.	Cross Reference Column	Source	Condition, Mitigation, Public Benefit or Entitlement Provision	Timing	Subject	Keywords	Title	Requirements or Entitlement Provisions	Reviewing / Approving Authority (Advisory Agency in Parentheses)	Form of Compliance	Guidance for Compliance	Area Application
564.1		EIR 589	SC 4.10-1 (cont.)	See above	Public Area Landscaping:		Public Area Landscaping:	a. Detailed Plan–Prior to the issuance of any building permit(s), the applicant shall submit a detailed landscape plan showing the detailed irrigation and landscaping design to the Manager, Subdivision and Grading for approval, in consultation with the Manager HBP/Program Management. Detailed plans shall show the detailed irrigation and landscaping design and shall take into account the previously approved landscape plan for the Ranch Plan project, the County Standard Plans for landscape areas, adopted plant palette guides, applicable scenic and specific plan requirements, Water Conservation Measures contained in Board Resolution 90-487 (Water Conservation Measures), and Board Resolution 90-1341 (Water Conservation Implementation Plan). <i>(County Standard Condition LA01b)</i>	See above	See above		Each PA
570		EIR 589	SC 4.10-3	Prior to the issuance of building permits	Light and Glare:		Light and Glare:	Prior to issuance of any building permit, the applicant shall demonstrate that all exterior lighting has been designed and located so that all direct rays are confined to the property in a manner meeting the approval of the Manager, Building Permit. (County Standard Condition LG01)	County of Orange <del>Manager of Building Permits,</del> <b>Manager, Permit Services (Building Plan Check)</b>	Approved lighting study/plan	<b>Low voltage lighting: landscape architect is the designer can sign off on the lighting. High voltage lighting: electrical engineer stamp required.</b>	Each PA
589		EIR 589	SC 4.14-2	Prior to issuance of a grading and/or building permit	Hazardous Materials:		Hazardous Materials:	Prior to the issuance of a grading or building permit, the contractor shall submit to the Fire Chief a list of all hazardous, flammable and combustible liquids, solids or gases to be stored, used or handled on site. These materials shall be classified according to the Uniform Fire Code and a document submitted to the Fire Chief with a summary sheet listing the totals for storage and use for each hazard class. (County Standard Condition FPC11A)	County of Orange <del>Director of Planning &amp; Development Services-</del> <b>Director, OC Planning (OCFA)</b>	Submittal of Hazardous Materials Assessment and Disclosure Statement		Each PA

**RANCH PLAN REGULATION COMPLIANCE MATRIX GUIDANCE DOCUMENT**

**Appendix C**

**PA 3 BUILDER "B" MAP REQUIREMENTS SORTED BY MILESTONE**

Item No.	Cross Reference Column	Source	Condition, Mitigation, Public Benefit or Entitlement Provision	Timing	Subject	Keywords	Title	Requirements or Entitlement Provisions	Reviewing / Approving Authority (Advisory Agency in Parentheses)	Form of Compliance	Guidance for Compliance	Area Application
617		Fire Prot. Prog.	Cond. 3.e.	Prior to the issuance of a building permit for construction phases of Vesting Tentative Tract Maps adjoining fuel modification areas, and prior to the County of Orange allowing fuel tanks, generators and/or Lumber Drops	Vegetation Clearance:		Vegetation Clearance:	e) Prior to the issuance of a building permit for construction phases of Vesting Tentative Tract Maps adjoining fuel modification areas, and prior to the County of Orange allowing fuel tanks, generators and/or Lumber Drops (see Section E, Definitions) within the project site, the applicant shall provide the Manager, Building & Safety, with a clearance from OCFA indicating that vegetation has been cleared and maintained at a height of 8 inches or less, or that the appropriate fuel modification thinning and removal of plants from the OCFA Undesirable Plant List has been implemented.	Director, PDS, <b>Director, OC Planning</b>	Provide the Manager, Building & Safety, with a clearance from OCFA indicating that vegetation has been cleared and maintained		
COA# 3		PA3.3 Builer "B" Map COAs	Cond. #3	Prior to the issuance of a building permit			BEST MANAGEMENT PRACTICES	Prior to issuance of a building permit, the off-site regional Best Management Practices (BMPs) relied upon by this project (e.g., basins, swales, etc.) must be built and/or installed, and operational. The location and operation of these regional BMPs must be in compliance with the Final Project-Specific WQMP for the regional BMP(s). The location and operation of the regional BMP(s) must be demonstrated to the satisfaction of the Manager, Grading and Building Plan Check.	Director, PDS, <b>Manager, Permit Services (Building Plan Check)</b>			
COA# 6		PA3.3 Builer "B" Map COAs	Cond. #6	Prior to the issuance of a building permit			BUYER NOTIFICATION MAP	Prior to the issuance of any building permits for residential construction, the developer RMV Community Development, LLC, shall prepare a map denoting the existing and proposed land uses, arterial highways, and public facilities within the surrounding area for the approval of the Manager, OC Planning. The map content, display, and distribution shall be in accordance with the Buyer Notification Program guidelines listed in Board of Supervisors Resolution 82-1368 and as amended.	Director, PDS, <b>Director, OC Planning</b>			

**RANCH PLAN REGULATION COMPLIANCE MATRIX GUIDANCE DOCUMENT**

**Appendix C**

**PA 3 BUILDER "B" MAP REQUIREMENTS SORTED BY MILESTONE**

Item No.	Cross Reference Column	Source	Condition, Mitigation, Public Benefit or Entitlement Provision	Timing	Subject	Keywords	Title	Requirements or Entitlement Provisions	Reviewing / Approving Authority (Advisory Agency in Parentheses)	Form of Compliance	Guidance for Compliance	Area Application
<b>f. Prior to Combustible Construction</b>												
609			Cond. 2.d.	Prior to initiation of combustible construction	A Map Fire Master Plan (cont.):		A Map Fire Master Plan (cont.):	d) Prior to initiation of combustible construction the following fire master plan improvements shall be verified by site inspection: • Emergency access • Water Supply	Director, PDS, Director, OC Planning	Site inspection		
<b>g. During Construction</b>												
197	196 (EIR 589, MM 4.14-13)	EIR 589	MM 4.14-13 (cont.)	During construction	Hazards and Hazardous Materials	Remedial measures	ESA Remedial Measures	If soil is encountered during site development that is suspected of being impacted by hazardous materials, work will be halted and site conditions will be evaluated by a qualified environmental professional. If requested by the qualified environmental professional, the results of the evaluation will be submitted to OCHCA and/or RWQCB, and the appropriate remedial measures will be implemented, as directed by OCHCA, RWQCB, or other applicable oversight agency, until all specified requirements of the oversight agencies are satisfied and a no-further-action status is attained.	Director, PDS-Director, OC Planning (Orange County Health Care Agency)	Stop work upon encountering condition; prepare evaluation and submit to OCHCA and/or RWQCB (as directed)		Each PA
<b>h. Prior to Issuance of Certificates of Occupancy</b>												
529		EIR 589	SC 4.5-2 (cont.)	Prior to recordation of a Subdivision Map or Issuance of a Certificate of Use and Occupancy, whichever comes first	Drainage Improvements (cont.):		Drainage Improvements (cont.):	B. Prior to the recordation of a subdivision map (except maps for financing and conveyance purposes only) or prior to the issuance of any certificates of use and occupancy, whichever occurs first, said improvements shall be constructed in a manner meeting the approval of the Manager, Construction. (County Standard Condition D02a)	County of Orange Manager of Inspection, Manager, OC Inspection Division	Verification of construction of drainage improvement		Each PA
531		EIR 589	SC 4.5-3 (cont.)	Prior to the issuance of Certificates of Use and Occupancy	Drainage Improvements (cont.):		Drainage Improvements (cont.):	B. Prior to the issuance of any certificates of use and occupancy, said improvements shall be constructed in a manner meeting the approval of the Manager, Construction. (County Standard Condition D02b)	County of Orange Manager of Inspection, Manager, OC Inspection Division	Verification of installation of drainage improvement		Each PA

**RANCH PLAN REGULATION COMPLIANCE MATRIX GUIDANCE DOCUMENT**

**Appendix C**

**PA 3 BUILDER "B" MAP REQUIREMENTS SORTED BY MILESTONE**

Item No.	Cross Reference Column	Source	Condition, Mitigation, Public Benefit or Entitlement Provision	Timing	Subject	Keywords	Title	Requirements or Entitlement Provisions	Reviewing / Approving Authority (Advisory Agency in Parentheses)	Form of Compliance	Guidance for Compliance	Area Application
539		EIR 589	SC 4.5-9	Prior to the issuance of a Certificate of Use and Occupancy	Compliance with the WQMP:		Compliance with the WQMP:	Prior to the issuance of a certificate of use and occupancy, the applicant shall demonstrate compliance with the WQMP in a manner meeting the satisfaction of the Manager, Inspection Services Division, including: <ul style="list-style-type: none"> <li>• Demonstrate that all structural Best Management Practices (BMPs) described in the project's WQMP have been implemented, constructed and installed in conformance with approved plans and specifications;</li> <li>• Demonstrate that the applicant has complied with all non-structural BMPs described in the project's WQMP;</li> <li>• Submit for review and approval an Operations and Maintenance (O&amp;M) Plan for all structural BMPs for attachment to the WQMP.</li> </ul>	<del>County of Orange</del> <del>Manager of Building</del> <del>Inspection,</del> <b>Manager, OC</b> <b>Inspection</b> <b>Division</b>	Verification of compliance with Water Quality Management Plan		Each PA
539.1		EIR 589	SC 4.5-9 (cont.)	See above	Water Quality Management Plan (cont.):		Water Quality Management Plan (cont.):	<ul style="list-style-type: none"> <li>• Demonstrate that copies of the project's approved WQMP (with attached O&amp;M Plan) are available for each of the incoming occupants;</li> <li>• Agree to pay for a Special Investigation from the County of Orange for a date (12) twelve months after the issuance of a Certificate of Use and Occupancy for the project to verify compliance with the approved WQMP and O&amp;M Plan; and (County Standard Condition WQ03)</li> </ul>	See above	See above		Each PA
539.2		EIR 589	SC 4.5-9 (cont.)	See above	Water Quality Management Plan (cont.):		Water Quality Management Plan (cont.):	<ul style="list-style-type: none"> <li>• Demonstrate that the applicant has agreed to and recorded one of the following: 1) the CC&amp;R's (that must include the approved WQMP and O&amp;M Plan) for the project Home Owner's Association; 2) a water quality implementation agreement that has the approved WQMP and O&amp;M Plan attached; or 3) the final approved Water Quality Management Plan (WQMP) and Operations and Maintenance (O&amp;M) Plan. (County Standard Condition WQ03)</li> </ul>	See above	See above		Each PA

**RANCH PLAN REGULATION COMPLIANCE MATRIX GUIDANCE DOCUMENT**

**Appendix C**

**PA 3 BUILDER "B" MAP REQUIREMENTS SORTED BY MILESTONE**

Item No.	Cross Reference Column	Source	Condition, Mitigation, Public Benefit or Entitlement Provision	Timing	Subject	Keywords	Title	Requirements or Entitlement Provisions	Reviewing / Approving Authority (Advisory Agency in Parentheses)	Form of Compliance	Guidance for Compliance	Area Application
560		EIR 589	SC 4.8-4	Prior to the issuance of certificates of use and occupancy	Multi-Family Residential Development:		Multi-Family Residential Development:	Prior to the issuance of any certificates of use and occupancy, the applicant shall perform field testing in accordance with Title 24 Regulations to verify compliance with FSTC and FIIC standards if determined necessary by the Manager, Building Inspection Services. In the event such a test was previously performed, the applicant shall provide satisfactory evidence and a copy of the report to the Manager, Building Inspection Services, as a supplement to the previously required acoustical analysis report. (County Standard Condition N09)	<del>County of Orange Manager of Building Inspection Services,</del> <b>Manager, OC Inspection Division</b>	Verification of field testing in accordance with Title 24 Regulations to verify compliance with FSTC and FIIC standards or a copy of a previous test		Each PA
563		EIR 589	SC 4.8-7	Prior to the issuance of certificates of use and occupancy	Transportation Corridor Notification:		Transportation Corridor Notification:	Prior to the issuance of certificates of use and occupancy, the developer shall produce evidence to the Manager, Building Inspection Services, that the Department of Real Estate has been notified that the project area is adjacent to a regional transportation corridor. The corridor is expected to be a high capacity, high-speed, limited-access facility for motor vehicles, and will have provisions for bus lanes and other mass transit type facilities. (County Standard Condition N12)	<del>County of Orange Manager of Building Inspection Services,</del> <b>Manager, OC Inspection Division</b>	Submission of evidence that County of Orange Dept. of Real Estate has been notified the project area is adjacent to a regional transportation corridor		Each PA
565		EIR 589	SC 4.10-1 (cont.)	Prior to the issuance of final certificates of use and occupancy and the release of financial security	Public Area Landscaping (cont.):		Public Area Landscaping (cont.):	b. Installation Certification: Prior to the issuance of final certificates of use and occupancy and the release of financial security, if any, guaranteeing the landscape improvements, said improvements shall be installed and shall be certified by a licensed landscape architect or licensed landscape contractor, as having been installed in accordance with the approved detailed plans. (County Standard Condition LA01b)	<del>County of Orange Director of Planning &amp; Development Services &amp; Manager HBP,</del> <b>Director, OC Planning</b>	Landscaping and irrigation plan certification from landscape architect		Each PA
566		EIR 589	SC 4.10-1 (cont.)	Prior to the issuance of final certificates of use and occupancy and the release of financial security	Public Area Landscaping (cont.):		Public Area Landscaping (cont.):	b. Installation Certification (cont): The applicant shall furnish said certification, including an irrigation management report for each landscape irrigation system, and any other required implementation report determined applicable, to the Manager, Construction, and the Manager, Building Inspection Services, prior to the issuance of any certificates of use and occupancy. (County Standard Condition LA01b)	<del>County of Orange Manager, Construction and Manager, Building Inspection Services,</del> <b>Manager, OC Inspection Division</b>	Approved irrigation management report		Each PA



**RANCH PLAN REGULATION COMPLIANCE MATRIX GUIDANCE DOCUMENT**

**Appendix C**

**PA 3 BUILDER "B" MAP REQUIREMENTS SORTED BY MILESTONE**

Item No.	Cross Reference Column	Source	Condition, Mitigation, Public Benefit or Entitlement Provision	Timing	Subject	Keywords	Title	Requirements or Entitlement Provisions	Reviewing / Approving Authority (Advisory Agency in Parentheses)	Form of Compliance	Guidance for Compliance	Area Application
568		EIR 589	SC 4.10-2 (cont.)	Prior to the issuance of certificates of use and occupancy	Private Area Landscaping (cont.):		Private Area Landscaping (cont.):	b. Prior to the issuance of certificates of use and occupancy, applicant shall install said landscaping and irrigation system and shall have a licensed landscape architect or licensed landscape contractor, certify that it was installed in accordance with the approved plan. (County Standard Condition LA02b)	<del>County of Orange Director of Planning &amp; Development Services,</del> <b>Director, OC Planning</b>	Certification from landscape architect that landscaping and irrigation system in accordance with the approved plan		Each PA
569		EIR 589	SC 4.10-2 (cont.)	Prior to the issuance of certificates of use and occupancy	Private Area Landscaping (cont.):		Private Area Landscaping (cont.):	c. Prior to the issuance of any certificates of use and occupancy, the applicant shall furnish said installation certification, including an irrigation management report for each landscape irrigation system, and any other implementation report determined applicable, to the Manager, Building Inspection Services. (County Standard Condition LA02b)	<del>County of Orange Manager, Building Inspection Services,</del> <b>Manager, OC Inspection Division</b>	Approved irrigation management report for each landscape irrigation system		Each PA
618		Fire Prot. Prog.	Cond. 3.f.	Prior to the issuance of any certificate of use and occupancy adjoining fuel modification areas	Occupancy Requirements:		Occupancy Requirements:	f) Prior to the issuance of any certificate of use and occupancy, the applicant shall provide the Manager, Building & Safety, with a clearance from OCFA indicating that: 1. Approved "A" Zone planting has been installed and approved irrigation has been activated. 2. Approved fuel modification zone markers have been installed. 3. Accessways every 500 feet (or as approved) have been installed. 4. Approved thinning of the "B" and "C" Zones and removal of plants from the OCFA Undesirable Plant List have been completed. 5. CC&Rs or other approved documents contain provisions for maintaining the fuel modification zones.	<del>Director, PDS,</del> <b>Director, OC Planning</b>	Provide the Manager, Building & Safety, with a clearance from OCFA indicating installation and thinning		

Item No.	Cross Reference Column	Source	Condition, Mitigation, Public Benefit or Entitlement Provision	Timing	Subject	Keywords	Title	Requirements or Entitlement Provisions	Reviewing / Approving Authority (Advisory Agency in Parentheses)	Form of Compliance	Guidance for Compliance	Area Application
<b>i. Prior to Release of Grading Bond</b>												
572		EIR 589	SC 4.11-1 (cont.)	Prior to the release of the grading bond	Archaeology Grading Observation and Salvage (cont.):		Archaeology Grading Observation and Salvage (cont.):	Prior to the release of the grading bond, the applicant shall obtain approval of the archaeologist's follow-up report from the Manager, Harbors, Beaches & Parks HBP/Coastal and Historical Facilities. The report shall include the period of inspection, an analysis of any artifacts found and the present repository of the artifacts. Applicant shall prepare excavated material to the point of identification. Applicant shall offer excavated finds for curatorial purposes to the County of Orange, or its designee, on a first refusal basis. (County Standard Condition A04)	<del>County of Orange Manager, Harbors, Beaches &amp; Parks HBP/Coastal and Historical Facilities</del> <b>OC Public Works/OC Planning*</b>	Approval of the archaeologist's follow-up report		Each PA
573		EIR 589	SC 4.11-1 (cont.)	Prior to the release of the grading bond	Archaeology Grading Observation and Salvage (cont.):		Archaeology Grading Observation and Salvage (cont.):	These actions, as well as final mitigation and disposition of the resources shall be subject to the approval of the Manager, HBP/Coastal and Historical Facilities. Applicant shall pay curatorial fees if an applicable fee program has been adopted by the Board of Supervisor, and such fee program is in effect at the time of presentation of the materials to the County of Orange or its designee, all in a manner meeting the approval of the Manager, HBP/Coastal and Historical Facilities. (County Standard Condition A04)	<del>County of Orange Manager, Harbors, Beaches &amp; Parks HBP/Coastal and Historical Facilities</del> <b>OC Public Works/OC Planning*</b>	Verification of payment of curatorial fee if an applicable fee program has been adopted by the Board of Supervisor at the time of presentation		Each PA

**RANCH PLAN REGULATION COMPLIANCE MATRIX GUIDANCE DOCUMENT**

**Appendix C**

**PA 3 BUILDER "B" MAP REQUIREMENTS SORTED BY MILESTONE**

Item No.	Cross Reference Column	Source	Condition, Mitigation, Public Benefit or Entitlement Provision	Timing	Subject	Keywords	Title	Requirements or Entitlement Provisions	Reviewing / Approving Authority (Advisory Agency in Parentheses)	Form of Compliance	Guidance for Compliance	Area Application
575		EIR 589	SC 4.11-2 (cont.)	Prior to the release of the grading bond	Paleontology Resource Surveillance (cont.):		Paleontology Resource Surveillance (cont.):	Prior to the release of any grading bond, the contractor shall submit the paleontologist's follow up report for approval by the County Manager, HBP/Coastal and Historical Facilities. The report shall include the period of inspection, a catalogue and analysis of the fossils found, and the present repository of the fossils. The contractor shall prepare excavated material to the point of identification. The contractor shall offer excavated finds for curatorial purposes to the County of Orange, or its designee, on a first-refusal basis. (County Standard Condition A07)	<del>County of Orange Manager, Harbors, Beaches &amp; Parks HBP/Coastal and Historical Facilities</del> <b>OC Public Works/OC Planning*</b>	Approval of the paleontologist's follow-up report		Each PA
576		EIR 589	SC 4.11-2 (cont.)	Prior to the release of the grading bond	Paleontology Resource Surveillance (cont.):		Paleontology Resource Surveillance (cont.):	These actions, as well as final mitigation and disposition of the resources, shall be subject to approval by the HBP/Coastal and Historical Facilities. The contractor shall pay curatorial fees if an applicable fee program has been adopted by the Board of Supervisors, and such fee program is in effect at the time of presentation of the materials to the County of Orange or its designee, all in a manner meeting the approval of the County Manager, HBP/Coastal and Historical Facilities. (County Standard Condition A07)	<del>County of Orange Manager, Harbors, Beaches &amp; Parks HBP/Coastal and Historical Facilities</del> <b>OC Public Works/OC Planning*</b>	Verification of payment of curatorial fee if an applicable fee program has been adopted by the Board of Supervisor at the time of presentation		Each PA

# ATTACHMENT 1



# RANCHO MISSION VIEJO

January 17, 2025, updated February 28, 2025

Bea Bea Jiménez  
Division Manager  
Land Development  
OC Public Works  
601 North Ross Street  
Santa Ana, CA 92701

**SUBJECT:**

Application for “B” Vesting Tentative Tract Map 19384, within Subarea 3.14 of Rancho Mission Viejo

Dear Ms. Jiménez,

**PROPERTY OWNER:**

The specific land ownership entity for the proposed project site is a joint-venture partnership between Western National Group (the applicant) and RMV PA3 Development, LLC, (the landowner and developer) (referred to as Rancho Mission Viejo, or “RMV”).

**PROJECT LOCATION:**

The TT19384 project site is located within the Ranch Plan Planned Community - Planning Area 3 (PA3), Subarea 3.14 in unincorporated Orange County, California.

**PROJECT DESCRIPTION:**

Rancho Mission Viejo requests Subdivision Committee approval of “B” Vesting Tentative Tract Map 19384 within Rancho Mission Viejo (Ranch Plan) Planning Area 3 (Rienda), Subarea 3.14.

Proposed VTTM 19384 includes 2 numbered lots for a 217 unit apartment project being processed under PA24-0156.

The proposed VTTM 19384 also includes 13 lettered lots for the purposes of open space and private streets.

The table on the following page provides a statistical breakdown of VTTM 19384 proposed uses.

**TT19384 STATISTICAL SUMMARY**

Lot No.	Use	Acreage (gross)
1-2	Multifamily Residential and Private Streets	12.29
A-K	Open Space	0.99

AAA-BBB	Private Streets	0.53
	<b>TOTAL</b>	<b>13.81</b>

**PREVIOUS PLANNING APPROVALS:**

In November 2004, the County of Orange approved the Ranch Plan Planned Community, which encompasses approximately 22,815 acres located east of I-5, north and south of Ortega Highway, within the Fifth Supervisorial District. As approved, the Ranch Plan Planned Community encompasses 75 percent permanent open space, with development of 14,000 dwelling units and 5,200,000 square feet (SF) of non-residential uses allowed within the remaining 25 percent. It is regulated by the Ranch Plan PC Program Text which addresses the unique characteristics of the property and a development plan for the transition to suburban/urban uses occurring over a 25- to 30-year period.

The proposed VTTM is consistent with previously approved Master Area Plan and Subarea Plans for Planning Area 3 approved on September 11, 2019 (PA180030) (amended October 27, 2022 under PA22-0067). The proposed grading permit applications for VTTM 19834 will be processed concurrently.

**PREVIOUS CEQA COMPLIANCE:**

Final EIR 589, previously certified on November 8, 2004; Addendum 1.0 (PA060023) approved July 26, 2006; Addendum 1.1 (PA110003-06) approved February 24, 2011; the Planning Area 2 Addendum (PA130001-06) approved March 27, 2013; and Addendum 3.1 (PA140072-81) approved February 25, 2015. The proposed grading for this map was addressed per CEQA document FEIR 589, together with Addendum 3.1 (PA140072-81) approved February 25, 2015. Further CEQA evaluation and clearances are not required for this proposed VTTM.

**EXISTING LAND USE:**

Vacant land, partially previously mass graded (per GRD23-0060 and CEQA document PA180030) to allow for future development.

**ZONING:**

Project area is zoned as a Development Area by the Ranch Plan Planned Community (PC) and shall be processed per the implementation procedures detailed in the PC Text, Master Area Plan and Subarea Plans for Planning Area 3 (PA22-0067) including Subarea Plan 3.14. The proposed subdivision and eventual land uses are in compliance with the Urban Activity Center uses approved by the PA3.14 Subarea Plan.

**CONSISTENCY ANALYSIS:**

The proposed VTTM is consistent with the Ranch Plan PC Program Text Use Regulations & Development Standards (PC Program Text, Section III), as described below:

- a. General Plan – The OC General Plan Land Use Element designates Subarea 3.14 of Ranch Plan as “1B, Suburban Residential (0.5 to 18 du/ac)”, per GPA 01-01. The proposed VTTM is consistent with the 1B “Suburban Residential designation.
- b. Zoning – The proposed VTTM is consistent with the Ranch Plan Planned Community zoning, including all applicable requirements of the PC Program Text Use Regulations & Development Standards (PC Section III).
- c. State Subdivision Map Act and County of Orange Subdivision Code and Manual – In Compliance.

- d. Area Plans – The proposed VTTM is consistent with land uses and other details of PA3&4 Master Area Plan and Subarea Plan 3.14 (PA22-0067).
- e. CEQA – The proposed VTTM is consistent with Final EIR 589, previously certified on November 8, 2004; Addendum 1.0 (PA060023) approved July 26, 2006; Addendum 1.1 (PA110003-06) approved February 24, 2011; the Planning Area 2 Addendum (PA130001-06) approved March 27, 2013; and Addendum 3.1 (PA140072-81) approved February 25, 2015.
- f. Alternative Development Standards – All Alternative Development Standards incorporated into this project have been previously approved by the appropriate decision maker per the Ranch Plan Planned Community Program Text, General Regulation 25.
- g. Regulation Compliance Matrix – Clearance of all applicable conditions of approval are to be confirmed per the Ranch Plan Regulation Compliance Matrix.

#### **ADJACENT LAND USE:**

Land uses immediately surrounding the project site include the following:

- West: Temp Fire Station
- North: Subarea 3.1 - Residential
- South: Subarea 3.14 – Basins
- East: Subarea 3.14 – Urban Activity Centers

#### **ADDITIONAL GENERAL PROJECT DETAILS:**

##### Site Access:

General access to the tract is to be provided by Legado Road and Horton Way.

##### Estimated Earthwork:

The estimated grading quantities for this map are substantially consistent with or less than the earthwork quantities described under previous approvals (i.e. Master Area Plan (PA3) and Subarea Plan 3.14). The proposed grading on this map has been addressed per CEQA document FEIR 589, together with Addendum 3.1.

##### Drainage:

The subject property is in the Ranch Plan Planned Community Runoff Management Plan Area. No Master Plan of Drainage (MPD) facilities have been identified or approved within the site and no MPD fees are required. The January 2025 Master Plan of Drainage prepared by Hunsaker & Associates and Huitt Zollars addresses storm drainage for VTTM19384.

##### Recreation and Open Space:

The proposed map is not required to provide any improvements or dedications associated with the County Master Plan of Regional Recreation Facilities; Master Plan of Regional Riding and Hiking Trails; Resources Element (Open Space Component); or OCTA Strategic Plan for Bikeways.

- Master Plan of Regional Recreation Facilities - There are no regional park dedication requirements of the subject map.
- Master Plan of Regional Riding and Hiking Trails - There are no riding and hiking trail requirements of the subject map.
- Master Plan of Local Parks (Local Park Code) - The proposed map is required to provide park land in accordance with the Master Plan of Local Parks (Local Park Code). The Local Park Code requirement for this "A" VTTM will be satisfied at the "B" VTTM level per an allocation of parkland credit from Park Modification PM07-01, the Local Park Implementation Plan (LPIP) for the Ranch Plan P.C. originally approved March 14, 2007,

1st Amendment approved in June 2012, 2<sup>nd</sup> Amendment approved on July 16, 2014, and 3<sup>rd</sup> Amendment approved November 7, 2019. Per the Ranch Plan LPIP, the total parkland acreage requirement for the entire Ranch Plan Planned Community is 94.0 acres, based on 14,000 approved dwelling units and the anticipated proportion of single-family and multi-family units. The Ranch Plan LPIP (PM07-01) indicates that far more acres of total community-wide parkland will be implemented in Planning Area 3&4 than would be required per County standards, based on the 7,500 dwelling units entitled by the PA3&4 Master Area Plan PA180030, per the parkland generation factor for each unit (greater than 6.5 du/ac requires 0.006 acres and less than 6.5 du/ac requires 0.008 acres).

- Resources Element - Open Space Component - There are no open space dedication requirements of the subject map.
- OCTA Strategic Plan for Bikeways - There are no County-wide bikeways identified within the area of this map.

#### Public Services & Utilities

- Schools - This property is within the boundaries of the Capistrano Unified School District. The developer is subject to the provisions of Assembly Bill AB 2926, or other mitigating measures designed to provide for school facilities and/or funding, such as community facilities districts. No school facilities are proposed within this project area.
- Facilities Fees Programs - This project area is included within the Ranch Plan Planned Community Development Facility Agreement area which phases development commensurate with public services and facilities.
- Development Agreement - The project site and the entire Ranch Plan community area is subject to the Rancho Mission Viejo Development Agreement approved by the County of Orange November 8, 2004, which ensures entitlement certainty, added public facility benefits, and phased development in concert with the provision of public services and facilities, thereby promoting the objectives of the General Plan Growth Management Element.
- Water/Sewer - This project is within the boundaries of the Santa Margarita Water District. The district will provide a "will-serve" letter prior to subdivision approval indicating provision of water and sewage disposal service to this development.
- Water Quality Control - This project will be required to operate in accordance with requirements prescribed by the California Regional Water Quality Control Board, San Diego Region.
- Fire Protection and Safety - Existing and proposed fire protection services will be providing an adequate level of fire protection services to this development, per the TT19384 Fire Master Plan to be approved by OCFA prior to subdivision approval. Additionally, this property is within the area covered by the approved Ranch Plan Fire Protection Program, which includes all applicable conditions of approval and regulations.
- County Service Area (CSA) - This property is within the boundaries of County Service Area No. 26.

#### Traffic/Circulation

- Scenic Highway Corridors – Cow Camp Road is a scenic highway and is North of the VTTM.
- Access/Highways/Streets/Roads - Access to the site is proposed via Legado Road and Horton Way. Internal tract access will eventually be provided by internal private streets.
- Major Thoroughfare and Bridge Fee Program - This project lies within the area of benefit of the Foothill/Eastern Transportation Corridor. The developer is required to pay



Foothill/Eastern Major Thoroughfare and Bridge fees in accordance with the adopted program.

- Off-Site Fee Program – The project lies within the area of benefit of the South County Roadway Improvement Road Fee Program (SCRIP). The developer is required to pay SCRIP fees in accordance with the adopted program.

**DEVIATIONS FROM STANDARDS OF DESIGN:**

The developer may request deviations from County standard design criteria in accordance with Subdivision Code section 7-9-291. In the absence of any specifically approved deviation request, the County-approved standard design criteria will prevail. No deviations are requested with this map.

**ALTERNATIVE DEVELOPMENT STANDARDS:**

As indicated in the notes for TT19384, as allowed by General Regulation #25 of the Ranch Plan Planned Community Program Text, proposed Alternative Development Standards listed on the VTTM exhibit are intended to be incorporated into the development.

**REGULATION COMPLIANCE MATRIX ITEMS:**

The following applicable items from the regulation compliance matrix are triggered prior to tentative map approval:

- 6-12. Preliminary Geotechnical Report (EIR 589 Mitigation Measure 4.4-1)
- 36-49. Consistency with PA3 Runoff Management Plan (EIR 589 Mitigation Measure 4.5-5)
- 222. Compliance with Local Park Implementation Plan (PC Text General Regulation 18)
- 602-605. Sprinklers Required (Ranch Plan Fire Protection Program Condition 1)
- 606. “A” Tentative Tract Fire Master Plan (Ranch Plan Fire Protection Program Condition 2.a)
- 612. “A” Tentative Tract Fire Protection Program (Ranch Plan Fire Protection Program Cond. 2.g)
- 615. Conceptual Fuel Mod Plan (Ranch Plan Fire Protection Program Condition 3.c)

**REFERRAL FOR COMMENT AND PUBLIC NOTICE:**

The applicant understands that the tentative map application submittal will be distributed for review and comment to County staff and consultants, including Land Development, OC Infrastructure Programs, Inspection Services, Building & Safety OC Survey, and Orange County Fire Authority.

The applicant further understands that the VTTM must be approved by the OC Subdivision Committee at a Public Meeting with a public notice mailed to all property owners of record within 300 feet of the subject, and posted at the site, at the Orange County Hall of Administration, and at 601 N. Ross Street, as required by established public meeting posting procedures.

Upon review of this application our hope is that staff supports OC Subdivision Committee approval of Vesting Tentative Tract Map 19384. Please contact me with any questions, or if you or your staff need any further information.

Sincerely,

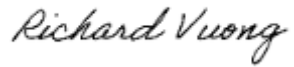
A handwritten signature in cursive script that reads "Richard Vuong".

Richard Vuong  
Project Director, Planning and Entitlement  
Rancho Mission Viejo

# ATTACHMENT 2

**BOARD OF DIRECTORS**

LAURA FREESE  
MARGARET NOVAK  
SAUNDRA F. JACOBS  
BETTY H. OLSON, PH.D  
FRANK URY

ROBERT S. GRANTHAM  
GENERAL MANAGER

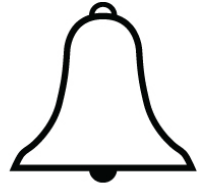

**Santa Margarita Water District**

August 28, 2025

County of Orange  
OC Public Works  
OC Development Services  
601 N. Ross Street  
Santa Ana, California 92703

Subject: **Preliminary Water and Sewer Letter for Western National Group, VTTM 19384, Rancho Mission Viejo, in Improvement District No. 5**

Greetings:

This letter is in response to a request by Western National Group (Developer) for a preliminary water and sewer letter for the subject tract.

The Santa Margarita Water District (District) supplies all of its current customers with domestic water purchased from the Metropolitan Water District of Southern California (Metropolitan) through the Municipal Water District of Orange County (MWDOC), which acts as a wholesaler to its member agencies. It is anticipated the subject tract would also be supplied with available domestic water purchased from Metropolitan through MWDOC. Supplemental water for this development, if required, will be provided per the approved The Ranch Plan Planning Area 3 and 4 Water Supply Verification, dated October 2017. Subject to the Developer's successful completion of the in-tract water and recycled water and the District's construction of the off-site water and recycled water facilities, the District can and will provide domestic and recycled water service to each and every building parcel in the subject tract without exception.

Furthermore, and subject to the Developer's successful completion of the in-tract sewer facilities and the District's construction of off-site sewer facilities, the District can and will provide sewer service to each and every building lot within the subject tract without exception.

At this time, the Developer has not provided surety to guarantee the construction of the in-tract water, recycled water and sewer facilities. A final will-serve will be issued upon your request when (1) the Developer has guaranteed the construction of the in-tract facilities and (2) construction of the District's water and sewer facilities is assured.

Should you have any questions or desire additional information, please call Karla Houlihan at (949) 459-6581.

Sincerely,  
SANTA MARGARITA WATER DISTRICT

*Patricia Butler*

Patricia A Butler  
Chief Engineer

S:\ENGINEERING\PRELIMINARY WILL SERVE\2025\Will Serve VTTM 19384.doc

# ATTACHMENT 3

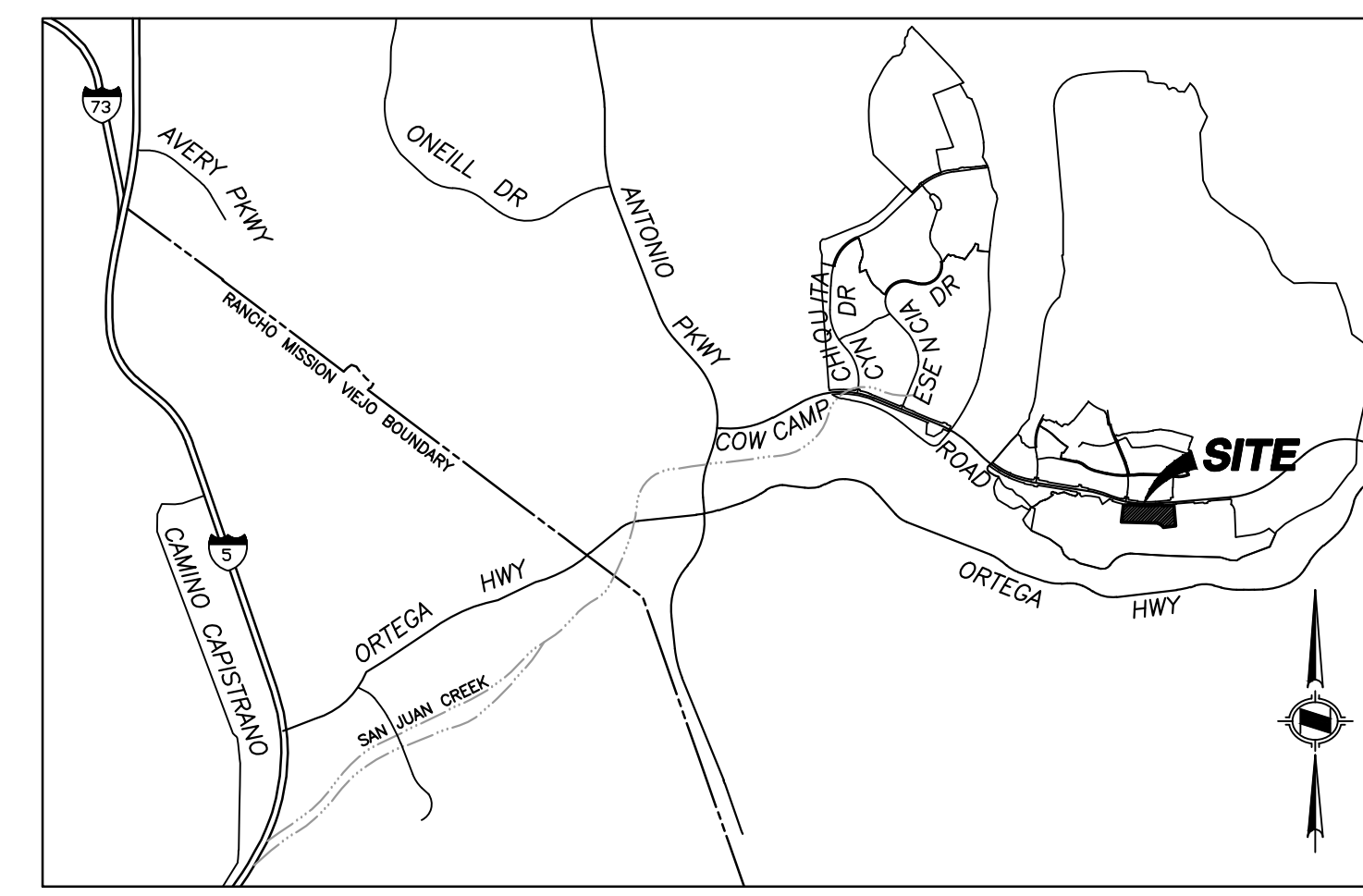

# VESTING TENTATIVE TRACT MAP VTTM 19384 THE OVERLOOK AT COW CAMP ROAD RANCH PLANNING AREA 3, SUBAREA 3.14

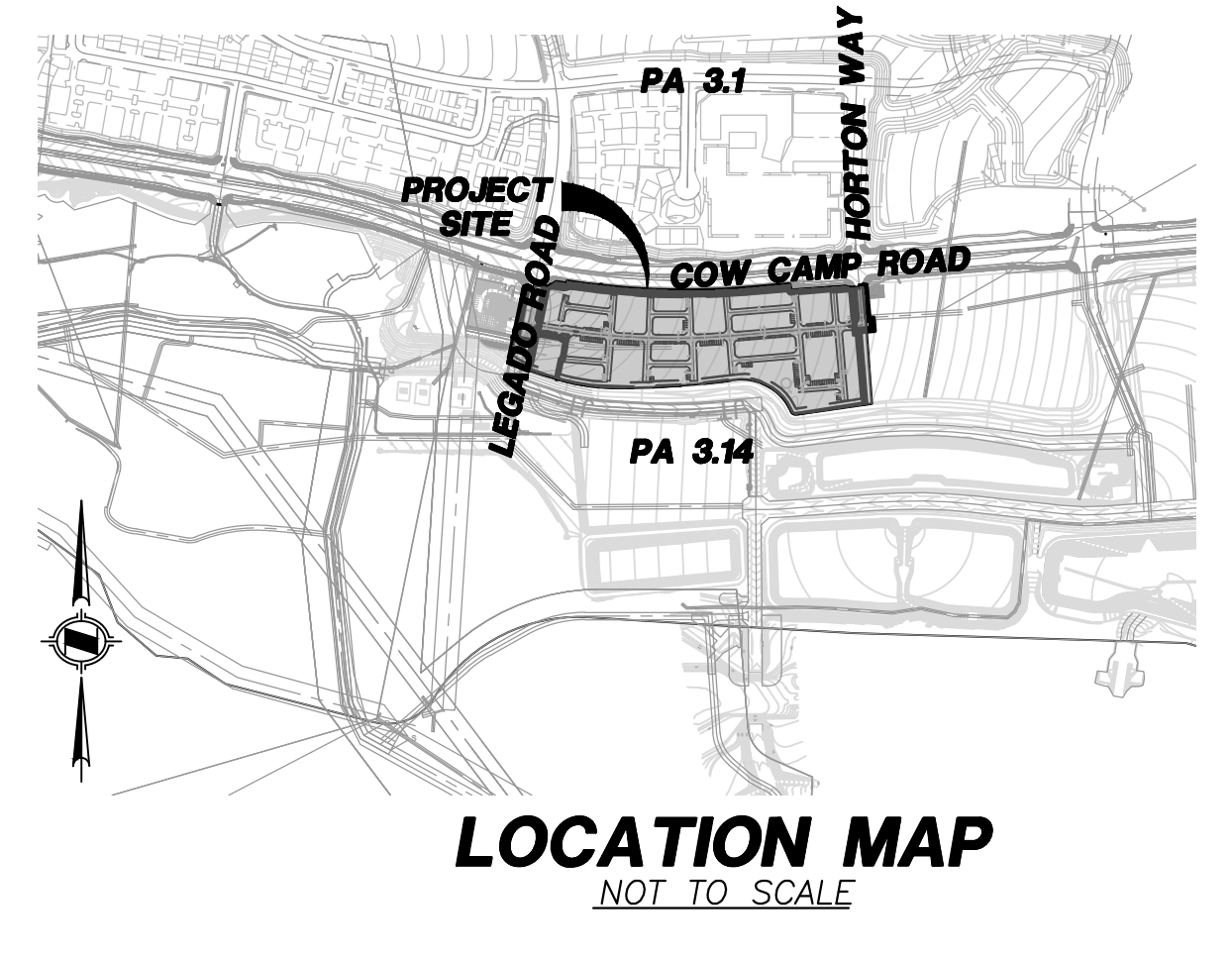

### NOTES

- EXISTING LAND USE: VACANT LAND, PREVIOUSLY ROUGH GRADED PER GRD23-0060 TO ALLOW FOR FUTURE DEVELOPMENT.
- PROPOSED LAND USE: RESIDENTIAL - 217 DWELLING UNITS.
- THE PLANNING AREA 3 MASTER AREA PLAN AND SUBAREA PLAN 3.14 DESIGNATE THE EXISTING ZONING: TRACT 19384 IS LOCATED WITHIN RANCH PLAN PLANNED COMMUNITY PLANNING AREA 3.14, IS ZONED AS A DEVELOPMENT AREA BY THE RANCH PLAN PC TEXT.
- THE PLANNING AREA 3 MASTER AREA PLAN AND SUBAREA PLAN 3.14 DESIGNATE THE PROJECT SITE AS URBAN ACTIVITY CENTER (UAC). THIS VESTING TENTATIVE TRACT MAP MORE SPECIFICALLY DENOTES THIS SITE DESIGNATION AS MULTIPLE-FAMILY DWELLINGS - PER PC TEXT SECTION 11(D.1.A.2(E)), CONSISTENT WITH THE REFERENCED RANCH PLAN PC TEXT SITE DEVELOPMENT STANDARDS.
- ADJACENT LAND USE ZONING: WESTERLY: UAC - OCA TEMPORARY FIRE STATION; SOUTHERLY: OPEN SPACE - SLOPE - BASIN; EASTERLY: UAC - FUTURE DEVELOPMENT; NORTHERLY: SCENIC HIGHWAY - COW CAMP ROAD.
- SANITARY SEWER SERVICE PROVIDED BY: SANTA MARGARITA WATER DISTRICT.
- DOMESTIC WATER SERVICE PROVIDED BY: SANTA MARGARITA WATER DISTRICT.
- NON-DOMESTIC RECYCLED WATER SERVICE PROVIDED BY: SANTA MARGARITA WATER DISTRICT.
- ALL PROPOSED UTILITIES ARE TO BE UNDERGROUND. PROPOSED UTILITY LOCATIONS SHOWN ON THE MAP ARE APPROXIMATE. ACTUAL LOCATIONS AND EASEMENTS WIDTHS WILL BE REFLECTED ON FINAL TRACT MAP(S).
- GAS: SOUTHERN CALIFORNIA GAS COMPANY; ELECTRIC: SAN DIEGO GAS AND ELECTRIC; TELEPHONE: AT&T; CABLE TELEVISION: COX COMMUNICATIONS.
- PROJECT SITE IS WITHIN THE CAPISTRANO UNIFIED SCHOOL DISTRICT.
- GRADING:
  - GRADING PLANS MAY BE PROCESSED CONCURRENTLY WITH A TENTATIVE TRACT MAP, PER A CONCURRENT PROCESSING REQUEST LETTER. PLAN CHECKING OF GA OR GB PLANS MAY PROCEED, BUT APPROVAL OF THE GRADING PLAN MUST FOLLOW VTM APPROVAL.
  - ESTIMATED EARTHWORK - PROPOSED GRADING IS CONSISTENT WITH THE PA3 MASTER AREA PLAN AND SUBAREA PLAN 3.14, VTM 19227 AND RELATED GRADING PERMITS. (VTTM 19227 EARTHWORK QUANTITIES: CUT: 969,186 +/- CYDS, FILL: 2,524,151 +/- CYDS, IMPORT 1,554,965 +/- CYDS (FROM ADJACENT BORROW SITE AREA SHOWN ON MASS GRADING PLAN)).
  - SLOPES SHALL BE CONSTRUCTED AT A MAXIMUM SLOPE RATIO OF 2:1 UNLESS OTHERWISE NOTED.
- IN THE DESIGN OF THIS MAP, THE GUIDELINES AND REQUIREMENTS WITHIN THE CALIFORNIA SOLAR PERMITTING GUIDEBOOK ADOPTED BY THE STATE OF CALIFORNIA WERE CONSIDERED.
- DRAINAGE SYSTEM WILL BE DEVELOPED IN ACCORDANCE WITH THE O.C. PUBLIC WORKS AND COUNTY OF ORANGE FLOOD CONTROL DISTRICT STANDARDS AND THE "TENTATIVE TRACT MAP 19227 SUBAREA 3.14 HYDRAULICS & HYDROLOGY REPORT" PREPARED BY HUITT-ZOLLARS AND THE RUN OFF MANAGEMENT PLAN (ROMP), PA3 & 4, COW CAMP ROAD, APPROVED IN SEPTEMBER 2023. STORM FLOW TRIBUTARIES TO THE SITE SHALL BE INTERCEPTED AND CONVEYED AROUND AND THROUGH THE SITE VIA THE PROPOSED STORM DRAIN SYSTEMS. STORM DRAIN PLANS WILL BE PREPARED PRIOR TO RECORDATION OF THE FINAL MAP.
- ACCESS TO THE SITE IS PROPOSED VIA LEGADO ROAD AND HORTON WAY. STREETS AND ALLEYS ARE PRIVATE.
- PER THE RANCH PLAN PLANNED COMMUNITY-WIDE ALTERNATIVE DEVELOPMENT STANDARDS (APPROVED MARCH 14, 2007 AND MOST RECENTLY AMENDED SEPTEMBER 26, 2016; SUBSEQUENT REVISIONS OR ADDITIONS MAY ALSO BE APPROVED), AND AS ALLOWED BY RANCH PLAN PC TEXT (GENERAL REGULATION 25)
  - D-6 MULTIPLE-FAMILY DWELLINGS - MINIMUM DISTANCE BETWEEN BUILDINGS
  - D-7 RECREATION USES SETBACKS
  - D-13 TANDEN PARKING
  - G-9 ROLLED CURB ON PRIVATE STREETS
- THE EXPIRATION DATE OF THIS TENTATIVE MAP SHALL RUN CONCURRENT WITH (AND NOT TERMINATE PRIOR TO THE EXPIRATION OF) THE DEVELOPMENT AGREEMENT, EVEN IF THAT TIME FRAME EXCEEDS TEN YEARS, BASED ON GOVERNMENT CODE SECTION 66452.6(a)(1) AND RANCHO MISSION WILD DEVELOPMENT AGREEMENT 04.01 SECTIONS 1.2.13 AND 4.2(C).
- ENVIRONMENTAL - PROPOSED GRADING HAS BEEN ADDRESSED PER FINAL PROGRAM EIR 589 AND ADDENDUM 3.1.
- PUBLIC EASEMENTS (IF NECESSARY) FOR SIDEWALK PURPOSES WILL BE REFLECTED ON THE FINAL MAPS.
- THE APPLICANT REQUESTS THE OPTION OF RECORDING MULTIPLE FINAL MAPS FROM THE VESTING TENTATIVE TRACT MAP PER SECTIONS 66461.1 OF THE STATE OF CALIFORNIA GOVERNMENT CODE (SUBDIVISION MAP ACT), AS AMENDED JANUARY, 2014.
- STREET CENTERLINE RATES OF GRADE WILL BE BETWEEN 0.5% AND 10% UNLESS SHOWN OTHERWISE. RATES OF GRADE SHOWN ARE PRELIMINARY AND SUBJECT TO CHANGE WITH FINAL PRECISE GRADING CONSTRUCTION DOCUMENTS.
- VTTM 19384 IS NOT LOCATED WITHIN A SPECIAL FLOOD HAZARD ZONE PER THE CONDITIONAL LETTER OF MAP REVISION (CLOMR) APPROVED BY FEMA AND THE COUNTY OF ORANGE, 2007.
- AN EASEMENT FOR EMERGENCY VEHICLE ACCESS SHALL BE DEDICATED TO THE COUNTY OF ORANGE ON THE FINAL MAP OVER ALL PRIVATE STREETS.
- ALL PROPOSED SEWER AND WATER SHALL BE DEDICATED TO SANTA MARGARITA WATER DISTRICT AS PUBLIC UTILITIES UNLESS SHOWN OTHERWISE.
- ALL UNITS TO BE SPRINKLED PER RANCH FIRE PROTECTION PROGRAM AND OCA REQUIREMENTS.
- ALL INFRASTRUCTURE IMPROVEMENTS WITHIN THIS TENTATIVE TRACT MAP ARE PROVIDED BY BUILDER OR OWNER.
- ALL CONNECTIONS TO PUBLIC ROADWAYS WILL REQUIRE A PUBLIC PROPERTY PERMIT.
- COUNTY PROCESSING STEPS AND PROCEDURES FOR THIS VESTING TENTATIVE TRACT MAP ARE MADE IN ACCORDANCE WITH THE RANCH PLAN SUBDIVISION FLOWCHART AND CHECKLIST AVAILABLE ON-LINE.
- STREET IMPROVEMENTS SHOWN HEREON SHALL MEET THE REQUIREMENTS OF THE COUNTY OF ORANGE AND THE RANCH PLAN ALTERNATIVE DEVELOPMENT STANDARDS, EXCEPT FOR DEVIATIONS AS APPROVED HEREON BY THE COUNTY.
- PROPOSED UTILITIES AND EASEMENTS, INCLUDING BUT NOT LIMITED TO PUBLIC UTILITIES, FIRE ACCESS, PRIVATE UTILITIES AND ACCESS ARE APPROXIMATE. ACTUAL UTILITY AND TRAIL LOCATIONS AND EASEMENT WIDTHS WILL BE REFLECTED ON THE FINAL MAP, OR BY SEPARATE EASEMENT DOCUMENTS SUBSEQUENT TO FINAL MAP RECORDATION.
- THE COUNTY OF ORANGE WILL NOT BE RESPONSIBLE FOR MAINTENANCE OF PRIVATE STREETS/EASEMENTS.
- THE WOMP FOR SUBAREA 3.14 WILL BE SHARING BMP FACILITIES WITH THE ROUGH GRADE "A" TTM WOMP CONSISTENT WITH OC ENVIRONMENTAL RESOURCES' JULY 2, 2019 MEMO REGARDING UPDATED GUIDELINES FOR THE PREPARATION OF WATER QUALITY MANAGEMENT PLANS FOR THE RANCH PLAN PLANNED COMMUNITY.
- DEVELOPMENT OF TRACT 19384 WILL COMPLY WITH ALL APPLICABLE REQUIREMENTS OF THE MODEL WATER EFFICIENT LANDSCAPE ORDINANCE.
- THIS PLAN IS LOCATED WITHIN AN AREA COVERED BY THE RANCH PLAN FIRE PROTECTION PROGRAM (2007).
- THE PROJECT IS WITHIN A STATE RESPONSIBILITY AREA (SRA) - VERY HIGH FIRE HAZARD SEVERITY ZONE PER OCA SRA 24001211.
- SEE APPROVED PERMIT ST180004 FOR COW CAMP ROAD IMPROVEMENTS.

- ### PROPOSED EASEMENT NOTES
- INDICATES AN EASEMENT FOR WATER AND SEWER PURPOSES DEDICATED PER FINAL MAP 19384 TO THE SANTA MARGARITA WATER DISTRICT.
  - AN EASEMENT FOR EMERGENCY VEHICLE ACCESS PURPOSES DEDICATED TO THE COUNTY OF ORANGE HEREON, 20' WIDTH UNLESS OTHERWISE NOTED PER PLAN.
- ### EXISTING EASEMENT NOTES
- INDICATES AN EASEMENT FOR RECYCLED WATER PURPOSES DEDICATED PER FINAL MAP 19227, M.M. 1012/13/49, TO THE SANTA MARGARITA WATER DISTRICT, TO REMAIN WITH RECORDATION OF FINAL MAP 19384.
  - RECIPROCAL INGRESS/EGRESS EASEMENT FOR EMERGENCY VEHICLE ACCESS AND THE BENEFIT OF ALL LOTS DEDICATED PER FINAL MAP 19227, M.M. 1012/13/49, TO BE ABANDONED WITH RECORDATION OF FINAL MAP 19384.
  - AN EASEMENT FOR STORM DRAIN AND INCIDENTAL PURPOSES IN FAVOR OF THE COUNTY OF ORANGE RECORDED DECEMBER 21, 2021, AS INSTRUMENT NO. 202100078190, OFFICIAL RECORDS, TO REMAIN WITH RECORDATION OF FINAL MAP 19384.
  - AN EASEMENT FOR GAS LINES AND INCIDENTAL PURPOSES IN FAVOR OF SOUTHERN CALIFORNIA GAS COMPANY RECORDED AUGUST 3, 2022, AS INSTRUMENT NO. 202200269768, OFFICIAL RECORDS, TO REMAIN WITH RECORDATION OF FINAL MAP 19384.
  - AN EASEMENT FOR BIKEWAY PURPOSES IN FAVOR OF THE COUNTY OF ORANGE RECORDED JUNE 30, 2022, AS INSTRUMENT NO. 202200233130, OFFICIAL RECORDS, TO REMAIN WITH RECORDATION OF FINAL MAP 19384.
  - INDICATES AN EASEMENT FOR FIRE ACCESS DEDICATED PER FINAL MAP 19227, M.M. 1012/13/49, TO THE ORANGE COUNTY FIRE AGENCY, TO REMAIN WITH RECORDATION OF FINAL MAP 19384.
  - AN EASEMENT FOR WATER AND SEWER AND INCIDENTAL PURPOSES IN FAVOR OF SANTA MARGARITA WATER DISTRICT RECORDED MAY 2, 2022, AS INSTRUMENT NO. 202200065794, OFFICIAL RECORDS, TO BE PARTIALLY QUITCLAIMED WITH RECORDATION OF FINAL MAP 19384.
  - AN EASEMENT FOR UNDERGROUND ELECTRIC UTILITY FACILITIES AND INCIDENTAL PURPOSES IN FAVOR OF SAN DIEGO GAS & ELECTRIC COMPANY RECORDED NOVEMBER 22, 2022, AS INSTRUMENT NO. 202200386419, OFFICIAL RECORDS, TO REMAIN WITH RECORDATION OF FINAL MAP 19384.
  - AN EASEMENT FOR LANDSCAPE AND INCIDENTAL PURPOSES IN FAVOR OF RANCHO MISSION VEO MASTER MAINTENANCE CORPORATION RECORDED NOVEMBER 9, 2023, AS INSTRUMENT NO. 2023000273451, OFFICIAL RECORDS, TO BE ABANDONED WITH RECORDATION OF FINAL MAP 19384.
  - INDICATES AN EASEMENT FOR DRY UTILITIES TO BE DEDICATED PER SEPARATE DOCUMENT.
  - AN EASEMENT FOR SEWER, WATER AND RECYCLED WATER PIPELINES AND INCIDENTAL PURPOSES IN FAVOR OF SANTA MARGARITA WATER DISTRICT RECORDED NOVEMBER 3, 2022, AS INSTRUMENT NO. 2022000353887, OFFICIAL RECORDS, TO REMAIN WITH RECORDATION OF FINAL MAP 19384.

### STATEMENT OF OWNERSHIP

DMB SAN JUAN INVESTMENT NORTH, LLC IS THE OWNER OF THAT PORTION OF PA3 COVERED BY TRACT NO. 19384 AND AUTHORIZED TO EXECUTE AND DELIVER ALL DOCUMENTS THAT ARE NECESSARY AND APPROPRIATE FOR PROCESSING AND IMPLEMENTING THE PA3 DEVELOPMENT PROGRAM SAID AUTHORIZATION INCLUDES, BUT IS NOT LIMITED TO THE EXECUTION AND DELIVERY OF SUCH APPLICATIONS, AGREEMENTS AND OTHER DOCUMENTS AS ARE REQUIRED BY THE COUNTY OF ORANGE IN CONNECTION WITH THE PROCESSING AND DEVELOPMENT OF PA3.

DATED THIS THIRD DAY OF APRIL 2025  
 BY: Elise L. Millington  
 PRINTED NAME: Elise L. Millington  
 TITLE: COO

### BENCHMARK

OCS BM "AP-02-00" (NAVDB88) ELEVATION: 238.11' FOUND 3-3/4"  
 OCS ALUMINUM BENCHMARK DISK STAMPED "AP-02-99", SET IN THE NORTHEASTERN CORNER OF A CONCRETE BRIDGE DECK MONUMENT IS LOCATED IN THE NORTHEASTERN CORNER OF ANTONIO PARKWAY AND ITS OVERCROSSING OF SAN JUAN CREEK.

### LEGAL DESCRIPTION

LOTS 15-17, Q, R, S, AND A PORTION OF LOT 18 IN THE UNINCORPORATED TERRITORY OF THE COUNTY OF ORANGE, STATE OF CALIFORNIA, AS SHOWN ON "A" TRACT 19227, M.M. 911/9-35.

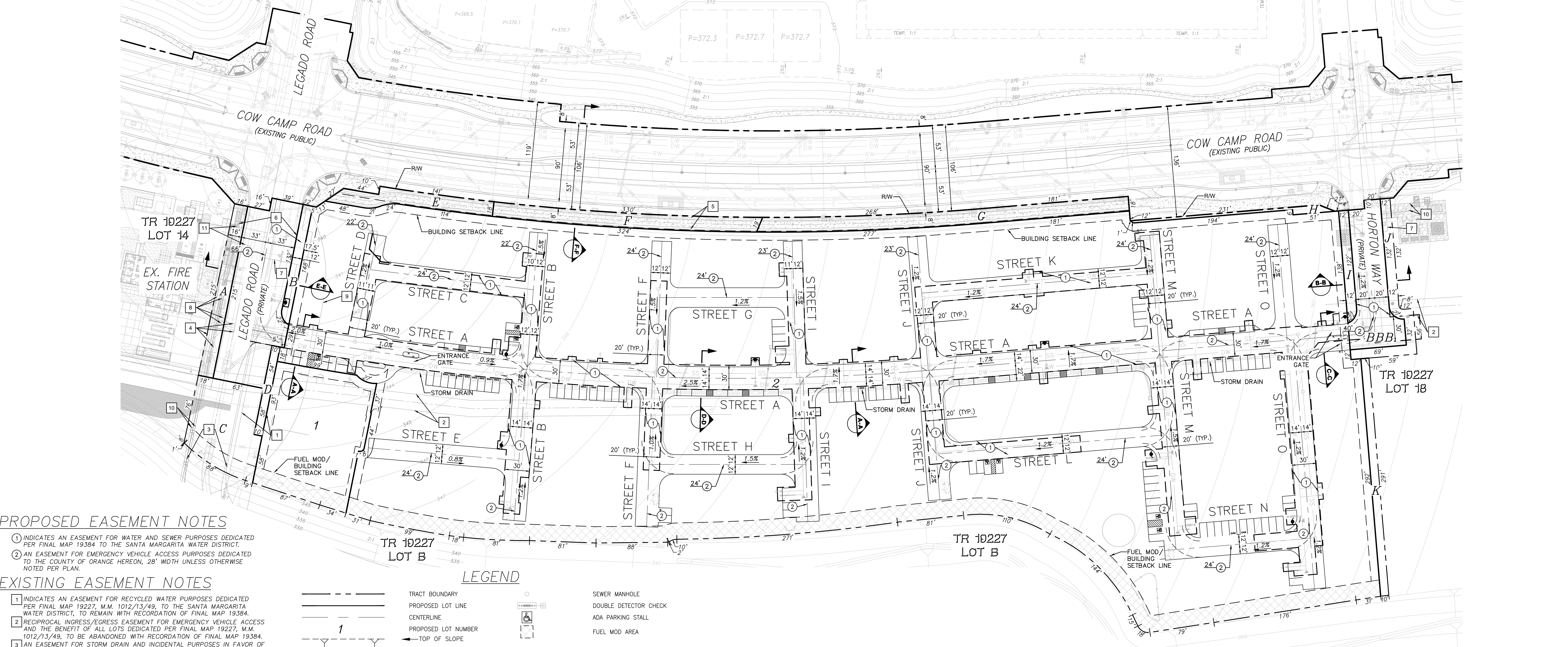

### Lettered Lot Area Table

LOT #	Area (SF)	Area (AC)	LAND USE
A	3,744	0.09	LANDSCAPING & SIDEWALK
AAA	15,024	0.34	PRIVATE STREET
B	1,724	0.04	LANDSCAPING & SIDEWALK
BBB	8,085	0.19	PRIVATE STREET
C	9,020	0.21	LANDSCAPING
D	1,112	0.03	LANDSCAPING
E	3,624	0.08	LANDSCAPING & BIKE TRAIL
F	5,886	0.14	LANDSCAPING & BIKE TRAIL
G	8,155	0.19	LANDSCAPING & BIKE TRAIL
H	986	0.02	LANDSCAPING
I	1,603	0.04	LANDSCAPING & SIDEWALK
J	3,292	0.08	LANDSCAPING
K	2,917	0.07	LANDSCAPING

### Numbered Lot Area Table

Parcel #	Area (SF)	Area (AC)
1	19,521	0.45
2	515,559	11.84

### ENGINEER'S STATEMENT

I HEREBY STATE THAT THIS MAP WAS PREPARED UNDER MY SUPERVISION AND THAT THE OWNER OF RECORD HAS KNOWLEDGE OF AND CONSENTS TO THE FILING OF THIS MAP.

V. Illig  
 VICTOR A. ILLIG, P.E. 82489 DATE 07/22/2025

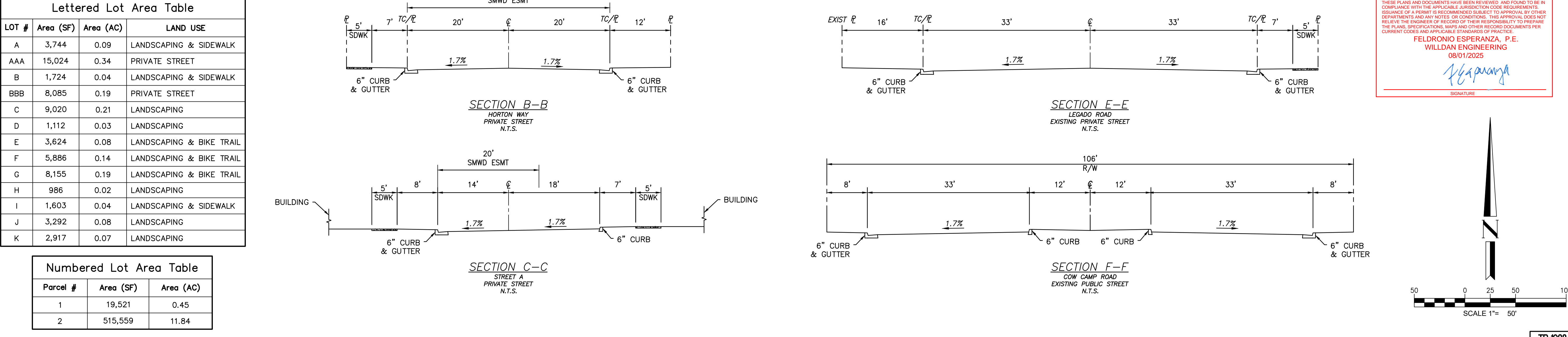
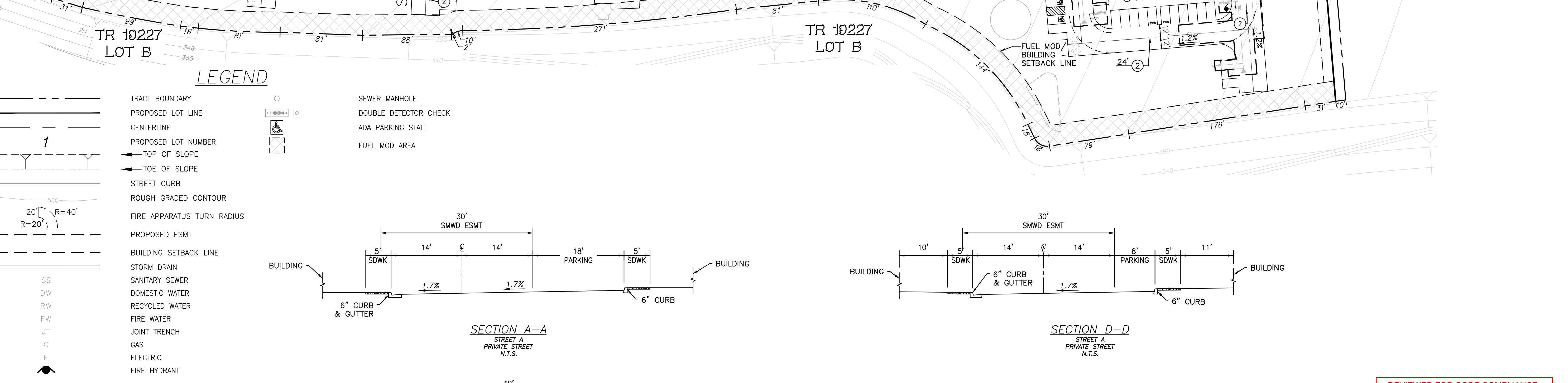

REVIEWED FOR CODE COMPLIANCE  
 THESE PLANS AND DOCUMENTS HAVE BEEN REVIEWED AND FOUND TO BE IN COMPLIANCE WITH THE CITY OF ORANGE PLANNING DEPARTMENT'S REVIEW OF OTHER DEPARTMENTS AND AGENCIES. THIS REVIEW IS LIMITED TO THE TECHNICAL ASPECTS OF THE PLANS, SPECIFICATIONS, AND OTHER TECHNICAL DOCUMENTS PREPARED BY THE APPLICANT. THE REVIEWER DOES NOT GUARANTEE THE ACCURACY OF THE INFORMATION PROVIDED BY THE APPLICANT.  
 FELDRONIO ESPERANZA, P.E.  
 WILLIAM ENGINEERING  
 08/01/2025

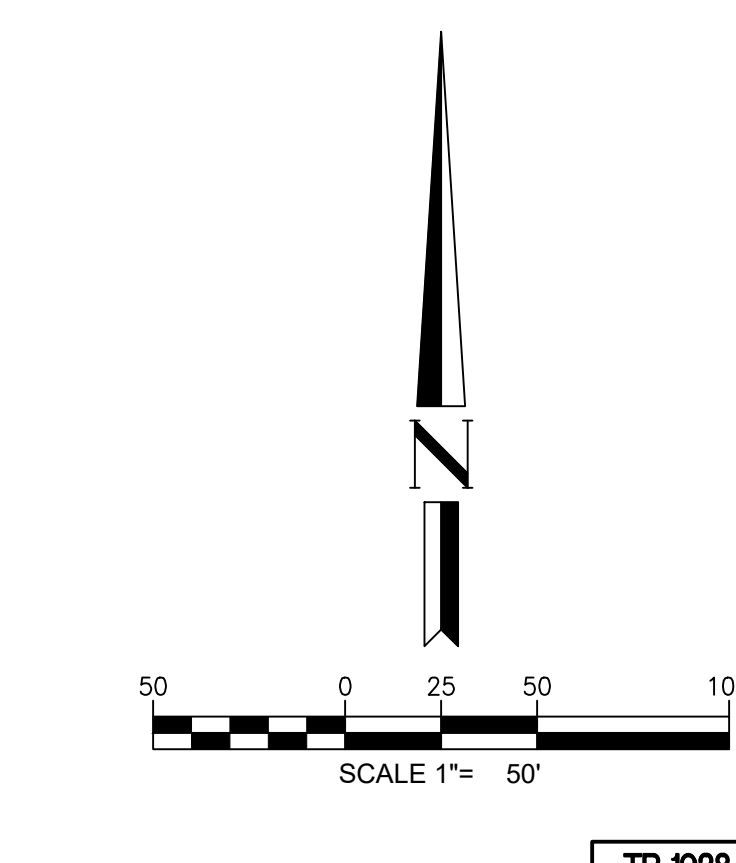





### STREET SECTIONS

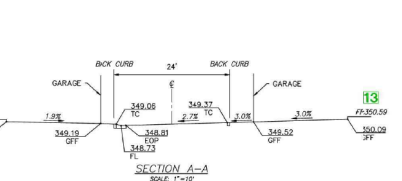

### OCFA NOTES FOR ELECTRIC VEHICLE GATES PER GUIDELINE B-01

- A REMOTE OPENING DEVICE IS REQUIRED. THE REMOTE GATE OPENING DEVICE THAT WILL BE INSTALLED IS SUBJECT TO THE FOLLOWING:
  - OCFA APPROVED
  - OCFA APPROVED
  - OCFA APPROVED
  - OCFA APPROVED
  - OCFA APPROVED
  - OCFA APPROVED
- IN THE EVENT OF LOSS OF NORMAL POWER THE GATE OPENING MECHANISM SHALL BE AUTOMATICALLY TRANSFERRED TO AN ALTERNATE POWER SOURCE. THE GATE SHALL BE OPENED BY A SINGLE RELEASER UNIT OR ANY OTHER DEVICE THAT IS APPROVED BY THE CALIFORNIA FIRE DEPARTMENT.
- A BATTERY MAY ONLY BE USED IN PLACE OF A MANUAL OPERATOR WHEN THE GATE OPERATOR HAS A MINIMUM OF 120 VOLT AC POWER AVAILABLE TO CHARGE THE BATTERY. THE BATTERY SHALL BE PROTECTED BY AN OVERCURRENT DEVICE AND SHALL BE PROTECTED FROM SHORT CIRCUITING BY AN OVERCURRENT DEVICE. THE BATTERY SHALL BE PROTECTED FROM SHORT CIRCUITING BY AN OVERCURRENT DEVICE. THE BATTERY SHALL BE PROTECTED FROM SHORT CIRCUITING BY AN OVERCURRENT DEVICE.
- THE KEY SWITCH SHALL BE PLACED BETWEEN 42" AND 48" ABOVE THE ROOMFLOOR SURFACE AT THE RIGHT SIDE OF THE ACCESSIBLE PATH TO THE GATE. THE KEY SWITCH SHALL BE PROTECTED FROM THE FIRE LANE LEADING TO THE GATE.
- THE KEY SWITCH SHALL BE LABELED WITH PERMANENT RED SIGN WITH NOT LESS THAN 4" CONTRASTING LETTERS INDICATING THE DEPTH OF THE "NO PARK" SIGN.

### RANCH FIRE PROTECTION PROGRAM ATTACHMENTS

- Ranch Fire Protection Program was approved by Orange County Fire Authority and Orange County Board of Supervisors dated July 31, 2007 and Amendment No. 1 dated March 25, 2010; Amendment No. 2 dated August 9, 2014 and Amendment No. 3 dated March 31, 2022.
- ATTACHMENTS USED WITH THE SUBMITTAL:
1. RANCH FIRE PROTECTION PROGRAM
  2. FIRE LANE REQUIREMENTS FOR PARKING SIGNS
  3. END OF FIRE LANE IDENTIFICATION SIGN
  4. WAYFINDING SIGNAGE FOR PARKING ADDRESSES
  5. SIGN MOUNTING SPECIFICATION FOR FIRE LANE SIGNS AND NO PARKING SIGNS
  6. SIGN MOUNTING SPECIFICATION FOR PARKING ADDRESSES
  7. SIGN MOUNTING SPECIFICATION FOR PARKING ADDRESSES
  8. SIGN MOUNTING SPECIFICATION FOR PARKING ADDRESSES
  9. SIGN MOUNTING SPECIFICATION FOR PARKING ADDRESSES
  10. SIGN MOUNTING SPECIFICATION FOR PARKING ADDRESSES
  11. SIGN MOUNTING SPECIFICATION FOR PARKING ADDRESSES
  12. SIGN MOUNTING SPECIFICATION FOR PARKING ADDRESSES

### BUILDING INFORMATION AND DATA

BUILDING TYPE	STORIES	CONSTRUCTION TYPE	OCCUPANCY	ADDITIONAL TYPE	SPRINKLER	SQUARE FOOTAGE
BUILDING A	2.8.3	VA	R2	NPPA 13		19,317
BUILDING B	2.8.3	VA	R2	NPPA 13		13,833
BUILDING C	2	VA	R2	NPPA 13		15,137
BUILDING D	2	VA	R2	NPPA 13		10,889
LEADING TRAIL BUILDING	2	VA	R, A3	NPPA 13		6,204

### FIRE FLOW INFORMATION & HYDRANT SPACING REQUIREMENTS

FIRE FLOW OF 1,000 GPM FOR THE LARGEST BUILDING OF 18,317 SF WITH TYPE IV CONSTRUCTION SHALL BE PROVIDED BY THE PROVIDED WET SYSTEM. HYDRANT SPACING REQUIREMENTS SHALL BE IN ACCORDANCE WITH THE HYDRANTS PER OCFA GUIDELINE B-01.

NO.	REVISION

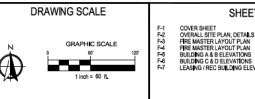

DESIGNED BY: **URBAN ARENA**  
3198 RED HILL AVENUE, LOFT F  
COSTA MESA, CA 92626  
OFFICE: (714) 764-4000

DESIGNED BY: **HUNT-ZOLLARS**  
11000 S. GATEWAY DRIVE, SUITE 400  
DANA POINT, CA 92629  
PHONE: (949) 866-8115 FAX: (949) 866-8200

DESIGNED BY: **firesale**  
2800 ARCO STREET, RANCHO MISSION VIEJO, CA 92679  
OFFICE: (949) 269-8111

DESIGNED BY: **ORANGE COUNTY FIRE AUTHORITY**  
10001 BURNETT DRIVE, COSTA MESA, CA 92626

### GROUND LADDER PLACEMENT DETAIL PER OCFA GUIDELINE B-01

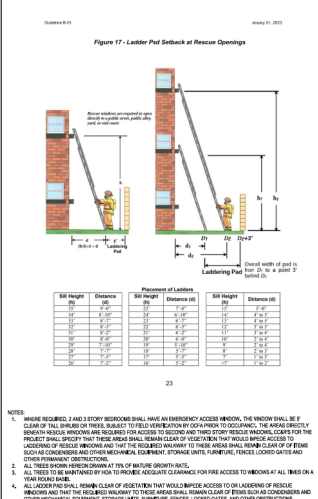

### FIRE LANE SIGN DETAILS



### FIRE LANE NO PARKING

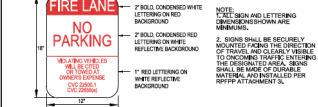

### BEGIN / END FIRE LANE SIGNS



### END FIRE LANE



### SIGN MOUNTING DETAIL

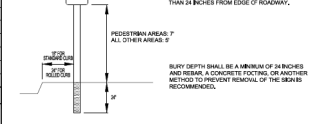

### PARKING ENFORCEMENT LETTER PER OCFA GUIDELINE B-01

JULY 18, 2024

PLANNING AND DEVELOPMENT SERVICES SECTION  
ORANGE COUNTY FIRE AUTHORITY  
10001 BURNETT DRIVE  
COSTA MESA, CA 92626

RE: PARKING ENFORCEMENT LETTER RE: RANCHO MISSION VIEJO COW CAMP

THE FIRE LANE PARKING ENFORCEMENT PLAN FOR THE ABOVE REFERENCED PROJECT IS BEING AS FOLLOWS:

THE FIRE LANE PARKING ENFORCEMENT PLAN FOR THE ABOVE REFERENCED PROJECT IS BEING AS FOLLOWS:

THE FIRE LANE PARKING ENFORCEMENT PLAN FOR THE ABOVE REFERENCED PROJECT IS BEING AS FOLLOWS:

### COMBUSTIBLE CONSTRUCTION LETTER

JULY 18, 2024

PLANNING AND DEVELOPMENT SERVICES SECTION  
ORANGE COUNTY FIRE AUTHORITY  
10001 BURNETT DRIVE  
COSTA MESA, CA 92626

RE: COMBUSTIBLE CONSTRUCTION LETTER RE: RANCHO MISSION VIEJO COW CAMP

SUBJECT: COMBUSTIBLE CONSTRUCTION LETTER RE: RANCHO MISSION VIEJO COW CAMP

THE PURPOSE OF THIS LETTER IS TO NOTIFY YOU THAT THIS PROJECT SHALL INITIAL ALL REQUIRED PARKING ENFORCEMENT PLAN REQUIREMENTS FOR THE APPROVED PARKING ENFORCEMENT PLAN AND SHALL MEET ALL THE FOLLOWING REQUIREMENTS:

### PREMISES IDENTIFICATION NOTES PER OCFA GUIDELINE B-01

- PREMISES IDENTIFICATION APPROVED NUMBERS OR LETTERS SHALL BE PLACED ON THE FRONT ELEVATION OF ALL BUILDINGS THAT ARE ACCESSIBLE FROM THE STREET OR FROM THE PUBLIC WALKWAY TO THE STREET OR FROM THE PUBLIC WALKWAY TO THE STREET OR FROM THE PUBLIC WALKWAY TO THE STREET.
- THE APPROVED NUMBERS OR LETTERS SHALL BE PLACED ON THE FRONT ELEVATION OF ALL BUILDINGS THAT ARE ACCESSIBLE FROM THE STREET OR FROM THE PUBLIC WALKWAY TO THE STREET OR FROM THE PUBLIC WALKWAY TO THE STREET.
- THE APPROVED NUMBERS OR LETTERS SHALL BE PLACED ON THE FRONT ELEVATION OF ALL BUILDINGS THAT ARE ACCESSIBLE FROM THE STREET OR FROM THE PUBLIC WALKWAY TO THE STREET OR FROM THE PUBLIC WALKWAY TO THE STREET.
- THE APPROVED NUMBERS OR LETTERS SHALL BE PLACED ON THE FRONT ELEVATION OF ALL BUILDINGS THAT ARE ACCESSIBLE FROM THE STREET OR FROM THE PUBLIC WALKWAY TO THE STREET OR FROM THE PUBLIC WALKWAY TO THE STREET.
- THE APPROVED NUMBERS OR LETTERS SHALL BE PLACED ON THE FRONT ELEVATION OF ALL BUILDINGS THAT ARE ACCESSIBLE FROM THE STREET OR FROM THE PUBLIC WALKWAY TO THE STREET OR FROM THE PUBLIC WALKWAY TO THE STREET.
- THE APPROVED NUMBERS OR LETTERS SHALL BE PLACED ON THE FRONT ELEVATION OF ALL BUILDINGS THAT ARE ACCESSIBLE FROM THE STREET OR FROM THE PUBLIC WALKWAY TO THE STREET OR FROM THE PUBLIC WALKWAY TO THE STREET.
- THE APPROVED NUMBERS OR LETTERS SHALL BE PLACED ON THE FRONT ELEVATION OF ALL BUILDINGS THAT ARE ACCESSIBLE FROM THE STREET OR FROM THE PUBLIC WALKWAY TO THE STREET OR FROM THE PUBLIC WALKWAY TO THE STREET.
- THE APPROVED NUMBERS OR LETTERS SHALL BE PLACED ON THE FRONT ELEVATION OF ALL BUILDINGS THAT ARE ACCESSIBLE FROM THE STREET OR FROM THE PUBLIC WALKWAY TO THE STREET OR FROM THE PUBLIC WALKWAY TO THE STREET.
- THE APPROVED NUMBERS OR LETTERS SHALL BE PLACED ON THE FRONT ELEVATION OF ALL BUILDINGS THAT ARE ACCESSIBLE FROM THE STREET OR FROM THE PUBLIC WALKWAY TO THE STREET OR FROM THE PUBLIC WALKWAY TO THE STREET.
- THE APPROVED NUMBERS OR LETTERS SHALL BE PLACED ON THE FRONT ELEVATION OF ALL BUILDINGS THAT ARE ACCESSIBLE FROM THE STREET OR FROM THE PUBLIC WALKWAY TO THE STREET OR FROM THE PUBLIC WALKWAY TO THE STREET.

### RED CURB DETAIL

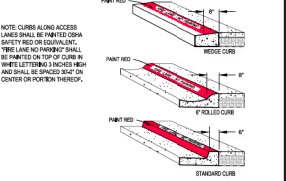

### WAYFINDING SIGNAGE DETAIL

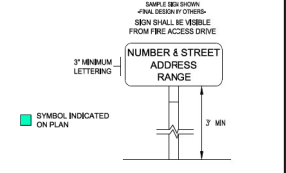

### OCFA APPROVAL



DESIGNED BY: **firesale**  
2800 ARCO STREET, RANCHO MISSION VIEJO, CA 92679  
OFFICE: (949) 269-8111

DESIGNED BY: **ORANGE COUNTY FIRE AUTHORITY**  
10001 BURNETT DRIVE, COSTA MESA, CA 92626

DATE: 07/18/2024

PROJECT: FIRE MASTER PLAN OVERALL SITE PLAN DETAILS & NOTES THE OVERLOOK AT COW CAMP RANCHO MISSION VIEJO

ORANGE COUNTY FIRE AUTHORITY



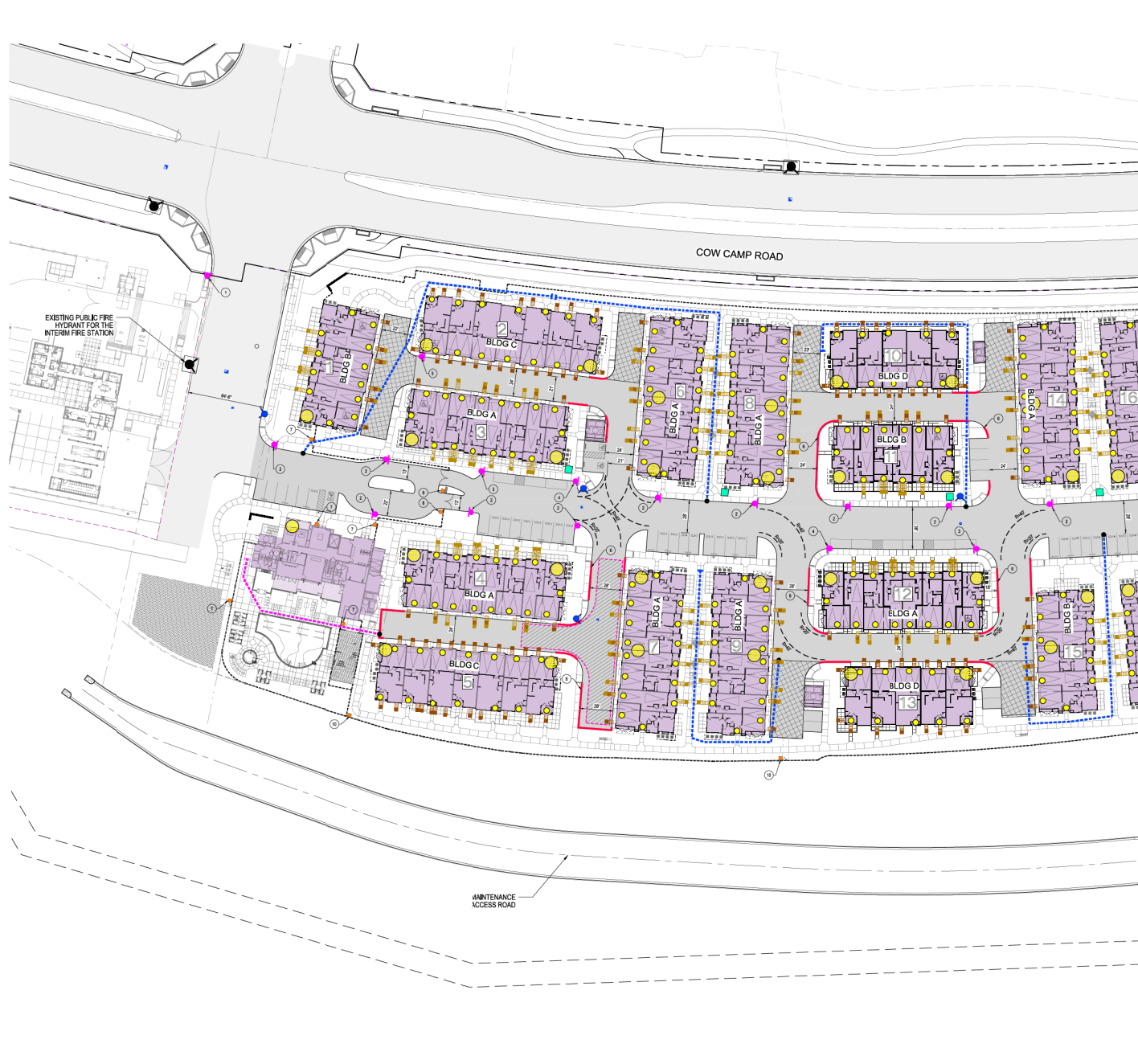

SEE SHEET F-4 FOR CONTINUATION

**LEGEND**

- PROPOSED FIRE LANE ENTRANCE AS INDICATED ON PLAN AND DETAILS & NOTES
- EXISTING PUBLIC FIRE HYDRANT WITH BLUE MARKER
- PROPOSED PUBLIC FIRE HYDRANT WITH BLUE REFLECTIVE FIRE HYDRANT MARKER SHALL BE PLACED IF FROM CENTERLINE OF STREET
- FIRE LANE ENDING (SEE ARCHITECTURAL PLAN FOR FINAL DESIGN AND LOCATION)
- FIRE LANE ADDRESS (SEE ARCHITECTURAL PLAN FOR FINAL DESIGN AND LOCATION)
- WALKWAY ADDRESS LOCATIONS (FINAL LOCATIONS BY OTHERS)
- 300' HOSE FULL DISTANCE - FOR MULTI-FAMILY BUILDING
- 150' HOSE FULL DISTANCE - FOR LEASING / RECREATION BUILDING
- 150' HOSE FULL DISTANCE - FOR LEASING / RECREATION BUILDING PER CITY ADOPTED FIRE LANE STANDARDS AT 30' CLC PER CITY ADOPTED FIRE LANE STANDARDS PER THE CITY.
- PROPOSED FIRE ACCESS ROAD WITH ALL-WEATHER PAVED SURFACE DESIGNATED AT A MINIMUM 10' TO THE ADJACENT HOUSING PER THE CITY.
- EXISTING FIRE ACCESS ROAD
- NOT A PART OF FIRE ACCESS HOWEVER SHALL BE PROVIDED WITH ALL-WEATHER PAVED SURFACE DESIGNATED AT A MINIMUM 10' TO THE ADJACENT HOUSING PER THE CITY.
- BUILDING FOOTPRINT
- INDICATES FIRE APPARATUS TURNING RADIUS PER CFAA (SEE SCHEDULE REQUIREMENTS FOR THE CITY) 20' WIDE PATH WITH 20' RADIUS AND 45' OUTSIDE
- INDICATES GROUND ADDRESSING ACCESS POINT TO RESCUE LOCATIONS AT BUILDINGS. SEE LOCAL ADOPTED FIRE DEPARTMENT DETAIL PROVIDED ON SHEET F-2 FOR DETAILS AND NOTES.
- INDICATES GROUND ADDRESSING ACCESS POINT TO RESCUE LOCATIONS AT BUILDINGS. SEE LOCAL ADOPTED FIRE DEPARTMENT DETAIL PROVIDED ON SHEET F-2 FOR DETAILS AND NOTES.
- FIRE DEPARTMENT TURNTABLE (SEE SCHEDULE PER CFAA)
- INDICATES BUILDING NUMBER

- CONSTRUCTION NOTES**
1. EXISTING FIRE LANE ENTRANCE SHOWN ON SHEET F-2
  2. INSTALL FIRE LANE - NO PARKING SIGN PER DETAILS ON SHEET F-2
  3. INSTALL BEGIN FIRE LANE - NO PARKING SIGN PER DETAILS ON SHEET F-2
  4. INSTALL END FIRE LANE - NO PARKING SIGN PER DETAILS ON SHEET F-2
  5. INSTALL END OF FIRE ACCESS SIGN PER DETAILS ON SHEET F-2
  6. INSTALL RED PAINTED CURB PER DETAILS ON SHEET F-2
  7. INSTALL SUBMETERED KNOCK BOX
  8. INSTALL KNOCK KEY SWITCH
  9. INSTALL KNOCK KEY CENTER
  10. INDICATES KNOCK BOX OR KNOCK PAD LOCK FOR FUEL MOD ACCESS



NO.	REVISION

**DRAWING SCALE**

GRAPHIC SCALE  
1 inch = 30' RL

**SHEET INDEX**

F-1	COVER SHEET
F-2	GENERAL SITE PLAN, DETAILS & NOTES
F-3	FIRE MASTER LAYOUT PLAN
F-4	FIRE MASTER LAYOUT PLAN
F-5	BUILDING A & B ELEVATIONS
F-6	BUILDING C & D ELEVATIONS
F-7	LIVING/FAC BUILDING ELEVATIONS

**LANDSCAPE ARCHITECT**

**URBAN ARENA**  
3195 RED HILL AVENUE, LOFT F  
COSTA MESA, CA 92626  
OFFICE: (714) 794-4000

**CIVIL ENGINEER**

**HUNT-ZOLLARS**  
1801 BARDEN AVE  
IRVINE, CA 92612  
OFFICE: (949) 864-2321

**ARCHITECT**

**TC**  
1801 BARDEN AVE  
IRVINE, CA 92612  
OFFICE: (949) 864-2321

**PREPARED BY**

**firesafe**  
2800 ARCO STREET  
RANCHO MISSION VIEJO, CA 92681  
OFFICE: (949) 240-9811

**DESIGNED FOR**

**ORANGE COUNTY FIRE AUTHORITY**

**DATE**

07/18/2024

**TITLE**

FIRE MASTER PLAN  
LAYOUT PLAN  
THE OVERLOOK AT COW CAMP  
RANCHO MISSION VIEJO

**SHEET**

F-3

**OF**

1

SEE SHEET F-3 FOR CONTINUATION



**LEGEND**

- PROPOSED FIRE LANE STORAGE AS INDICATED ON PLAN AND DETAILS F-1 THROUGH F-4
- EXISTING PUBLIC FIRE HYDRANT WITH BLUE MARKER
- PROPOSED PUBLIC FIRE HYDRANT WITH BLUE REFLECTIVE FIRE HYDRANT MARKER SHALL BE PLACED IF FROM CENTERLINE OF STREET
- FIRE LANE MARKING (SEE ARCHITECTURAL PLAN FOR FINAL DESIGN AND LOCATIONS)
- EXISTING PUBLIC FIRE HYDRANT WITH BLUE REFLECTIVE FIRE HYDRANT MARKER SHALL BE PLACED IF FROM CENTERLINE OF STREET
- PROPOSED PUBLIC FIRE HYDRANT WITH BLUE REFLECTIVE FIRE HYDRANT MARKER SHALL BE PLACED IF FROM CENTERLINE OF STREET
- 150' HOSE FULL DISTANCE - FOR MULTIFAMILY BUILDING
- 150' HOSE FULL DISTANCE - FOR LEASING / RECREATION BUILDING
- 150' HOSE FULL DISTANCE - FOR LEASING / RECREATION BUILDING
- PROPOSED FIRE ACCESS ROAD WITH ALL WEATHER PAVED SURFACE DEFINED AT MINIMUM TO THE ADDRESS TO THE ADDRESS FOR THE DRIVE.
- EXISTING FIRE ACCESS ROAD
- NOT A PART OF FIRE ACCESS HOWEVER SHALL BE PROVIDED WITH ALL WEATHER PAVED SURFACE DEFINED AT MINIMUM TO THE ADDRESS TO THE ADDRESS FOR THE DRIVE.
- BUILDING FOOTPRINT
- INDICATES FIRE APPARATUS TURNING RADIUS PER CFA 601 (SEE TURNING RADIUS REQUIREMENTS 20' WIDE PATH WITH 20' PUBLIC AND 40' OUTSIDE)
- INDICATES GROUND LANDING ACCESS POINT TO RESCUE LOCATIONS AT DRIVE LEVEL. SEE LOCAL APPROX. PAVEMENT DETAIL PROVIDED ON SHEET F-2 FOR DETAILS AND NOTES.
- INDICATES GROUND LANDING ACCESS POINT TO RESCUE LOCATIONS AT DRIVE LEVEL. SEE LOCAL APPROX. PAVEMENT DETAIL PROVIDED ON SHEET F-2 FOR DETAILS AND NOTES.
- FIRE DEPARTMENT HAMMOCK (CONFORMANCE PER CFA 600BEN 6-41)
- XX INDICATES BUILDING NUMBER

- CONSTRUCTION NOTES**
- EXISTING FIRE LANE ENTRANCE SIGN ON SHEET F-2
  - INSTALL FIRE LANE - NO PARKING SIGN PER DETAILS ON SHEET F-4
  - INSTALL BEGIN FIRE LANE - NO PARKING SIGN PER DETAILS ON SHEET F-2
  - INSTALL END FIRE LANE - NO PARKING SIGN PER DETAILS ON SHEET F-2
  - INSTALL END OF FIRE ACCESS SIGN PER DETAILS ON SHEET F-2
  - INSTALL RED PAINTED CURB PER DETAILS ON SHEET F-2
  - INSTALL SUBMERGED KNOCK BOX
  - INSTALL KNOCK KEY SWITCH
  - INSTALL KNOCK ENTER
  - INDICATES KNOCK BOX OR KNOCK PAD LOCK FOR FUEL MOD ACCESS



NO.	REVISION

**DRAWING SCALE**

GRAPHIC SCALE  
1 inch = 30' N

**SHEET INDEX**

F-1	COVER SHEET
F-2	GENERAL SITE PLAN, DETAILS & NOTES
F-3	FIRE MASTER LAYOUT PLAN
F-4	FIRE MASTER LAYOUT PLAN
F-5	BUILDING A & B ELEVATION
F-6	BUILDING C & D ELEVATIONS
F-7	LANDING / FOC BUILDING OPERATIONS

**LANDSCAPE ARCHITECT**

**URBAN ARENA**

3195 RED HILL AVENUE LOFT F  
COSTA MESA, CA 92626  
OFFICE: (949) 754-4000

**CON ENGINEER**

**HUNT-ZOLLARS**

1801 BARDEEN AVE  
IRVINE, CA 92612  
OFFICE: (949) 864-2021

**ARCHITECT**

**TC**

1801 BARDEEN AVE  
IRVINE, CA 92612  
OFFICE: (949) 864-2021

**PREPARED BY**

**firesafe**

2800 ARCO STREET  
RANCHO MISSION VIEJO, CA 92681  
OFFICE: (949) 240-9811

**PREPARED FOR**

**ORANGE COUNTY FIRE AUTHORITY**

**DATE**

07/18/2024

**TITLE**

FIRE MASTER PLAN  
LAYOUT PLAN  
THE OVERLOOK AT COW CAMP  
RANCHO MISSION VIEJO

**SHEET**

F-4

ORANGE COUNTY FIRE AUTHORITY

### BUILDING A ELEVATIONS

NOT TO SCALE

NOTE: THESE DETAILS PROVIDED FOR REFERENCE ONLY.



2) LEFT ELEVATION



1) FRONT ELEVATION



4) RIGHT ELEVATION



3) REAR ELEVATION

\* COLOR AND MATERIAL VARIETY AND APPLICATION TO VARY PER BUILDING LOCATION ON SITE PLAN. SEE COLOR SCHEMES ON SHEET A-5.2  
 \*\* LANDSCAPE SHOWN IS CONCEPTUAL, AND MAY NOT REPRESENT THE ACTUAL PLANTING OR LOCATION. SEE LANDSCAPE PLANS FOR SPECIES AND LOCATION

\*\*\* GARAGE FINISH FLOOR VARIES - DOOR HEADER TO BE COORDINATED WITH CIVIL DRAWINGS

### BUILDING B ELEVATIONS

NOT TO SCALE

NOTE: THESE DETAILS PROVIDED FOR REFERENCE ONLY.



2) LEFT ELEVATION



1) FRONT ELEVATION



4) RIGHT ELEVATION



3) REAR ELEVATION

\* COLOR AND MATERIAL VARIETY AND APPLICATION TO VARY PER BUILDING LOCATION ON SITE PLAN. SEE COLOR SCHEMES ON SHEET A-5.2  
 \*\* LANDSCAPE SHOWN IS CONCEPTUAL, AND MAY NOT REPRESENT THE ACTUAL PLANTING OR LOCATION. SEE LANDSCAPE PLANS FOR SPECIES AND LOCATION

\*\*\* GARAGE FINISH FLOOR VARIES - DOOR HEADER TO BE COORDINATED WITH CIVIL DRAWINGS



NO.	REVISION

**SHEET INDEX**

- F-1 COVER SHEET
- F-2 GENERAL SITE PLAN, DETAILS & NOTES
- F-3 FIRE MASTER LAYOUT PLAN
- F-4 FIRE MASTER LAYOUT PLAN
- F-5 BUILDING A & B ELEVATIONS
- F-6 BUILDING C & D ELEVATIONS
- F-7 LANDSCAPE PLAN

**URBAN ARENA**  
 3195 RED HILL AVENUE, LOFT F  
 COSTA MESA, CA 92626  
 OFFICE: (949) 754-4000

**HUNT-ZOLLARS**  
 800 Hunt Street, Suite 400  
 Irvine, California 92614  
 Phone: (949) 884-8815 Fax: (949) 884-8820

**TC**  
 ARCHITECTS  
 18021 BARDEEN AVE  
 IRVINE, CA 92612  
 OFFICE: (949) 260-6221

**firesafe**  
 PLANNING, INC.  
 28008 ARCADE STREET  
 RANCHO MISSION VIEJO, CA 92679  
 OFFICE: (949) 240-9811

**WEST VALLEY CONSULTANTS**  
 10000 WILSON AVENUE  
 FOLSOM, CA 95630  
 (916) 433-1433

**FIRE MASTER PLAN  
 BLDG A & B ELEVATIONS  
 THE OVERLOOK AT COW CAMP  
 RANCHO MISSION VIEJO**

ORANGE COUNTY FIRE AUTHORITY

DATE: 07/18/2024  
 SHEET: F-5  
 OF 7

BUILDING C ELEVATIONS

NOT TO SCALE

NOTE: THESE DETAILS PROVIDED FOR REFERENCE ONLY.



2) LEFT ELEVATION



4) RIGHT ELEVATION



1) FRONT ELEVATION



3) REAR ELEVATION

\* COLOR AND MATERIAL VARIETY AND APPLICATION TO VARY PER BUILDING LOCATION ON SITE PLAN. SEE COLOR SCHEMES ON SHEET A-2.2  
 \*\* LANDSCAPE SHOWN IS CONCEPTUAL AND MAY NOT REPRESENT THE ACTUAL PLANTING OR LOCATION. SEE LANDSCAPE PLANS FOR SPECIES AND LOCATION.

\*\*\* GARAGE FINISH FLOOR VARIES - DOOR HEADER TO BE COORDINATED WITH CIVIL DRAWINGS

BUILDING D ELEVATIONS

NOT TO SCALE

NOTE: THESE DETAILS PROVIDED FOR REFERENCE ONLY.



2) LEFT ELEVATION



4) RIGHT ELEVATION



1) FRONT ELEVATION



3) REAR ELEVATION

\* COLOR AND MATERIAL VARIETY AND APPLICATION TO VARY PER BUILDING LOCATION ON SITE PLAN. SEE COLOR SCHEMES ON SHEET A-2.2  
 \*\* LANDSCAPE SHOWN IS CONCEPTUAL AND MAY NOT REPRESENT THE ACTUAL PLANTING OR LOCATION. SEE LANDSCAPE PLANS FOR SPECIES AND LOCATION.

\*\*\* GARAGE FINISH FLOOR VARIES - DOOR HEADER TO BE COORDINATED WITH CIVIL DRAWINGS



NO.	REVISION

SHEET INDEX	
A-1	COVER SHEET
A-2	GENERAL SITE PLAN, DETAILS & NOTES
A-3	FIRE MASTER LAYOUT PLAN
A-4	FIRE MASTER LAYOUT PLAN
A-5	BUILDING A & B ELEVATIONS
A-6	BUILDING C & D ELEVATIONS
A-7	LANDSCAPE PLAN BUILDING ELEVATIONS

LANDSCAPE ARCHITECT

**URBAN ARENA**

3195 RED HILL AVENUE, LOFT F  
 COSTA MESA, CA 92626  
 OFFICE: (714) 794-4000

CIVIL ENGINEER

**HUNT-ZOLLARS**

1801 BARDEEN AVE  
 IRVINE, CA 92612  
 OFFICE: (949) 260-6231

ARCHITECTURE

**TC**

1801 BARDEEN AVE  
 IRVINE, CA 92612  
 OFFICE: (949) 260-6231

PREPARED BY

**firesafe**

28008 ARCO STREET  
 RANCHO MISSION VIEJO, CA 92679  
 OFFICE: (949) 240-9811

ENGINEER FOR

**W**

1801 BARDEEN AVE  
 IRVINE, CA 92612  
 OFFICE: (949) 260-6231

DATE

07/18/2024

TITLE

FIRE MASTER PLAN  
 BLDG C & D ELEVATIONS  
 THE OVERLOOK AT COW CAMP  
 RANCHO MISSION VIEJO

ORANGE COUNTY FIRE AUTHORITY

F-6

OF 1

NOTE: THESE DETAILS PROVIDED FOR REFERENCE ONLY.



2) LEFT ELEVATION



1) FRONT ELEVATION

\*LANDSCAPE SHOWN IS CONCEPTUAL AND MAY NOT REPRESENT THE ACTUAL PLANTING OR LOCATION. SEE LANDSCAPE PLANS FOR SPECIES AND LOCATION.



4) RIGHT ELEVATION



3) REAR ELEVATION



NO.	REVISION

SHEET INDEX	
F-1	COVER SHEET
F-2	GENERAL SITE PLAN, DETAILS & NOTES
F-3	FIRE MASTER LAYOUT PLAN
F-4	FIRE MASTER LAYOUT PLAN
F-5	BUILDING A & B ELEVATIONS
F-6	BUILDING C & D ELEVATIONS
F-7	LANDING / REC BUILDING ELEVATIONS

LANDSCAPE ARCHITECT

**URBAN ARENA**  
 3195 RED HILL AVENUE, LOFT F  
 COSTA MESA, CA 92626  
 OFFICE: (714) 794-4000

ARCHITECT

**HUNT-ZOLLARS**  
 HUNT-ZOLLARS INC.  
 800 West Street, Suite 400  
 Irvine, California 92614  
 Phone: (949) 886-6815 Fax: (949) 886-6820

ARCHITECT

**TCA**  
 ARCHITECTS  
 18021 BARDEEN AVE  
 IRVINE, CA 92612  
 OFFICE: (949) 864-2121

PREPARED BY

**firesafe**  
 PLANNING, INC.  
 2800 ARCO STREET  
 RANCHO MISSION VIEJO, CA 92679  
 OFFICE: (949) 240-9811

PREPARED FOR

**ORANGE COUNTY FIRE AUTHORITY**

DATE

07/18/2024

PROJECT

FIRE MASTER PLAN  
 LEASING / REC BLDG. ELEVATIONS  
 THE OVERLOOK AT COW CAMP  
 RANCHO MISSION VIEJO

DATE

07/18/2024

PROJECT

F-7

ORANGE COUNTY FIRE AUTHORITY

OF 1

# RANCHO MISSION VIEJO RIENDA - PLANNING SUB-AREA 3.14 OVERLOOK AT COW CAMP FIRE PROTECTION PLAN

VESTING TENTATIVE TRACT MAP 19227, LOTS 15, 16, 17 & PORTION OF 18

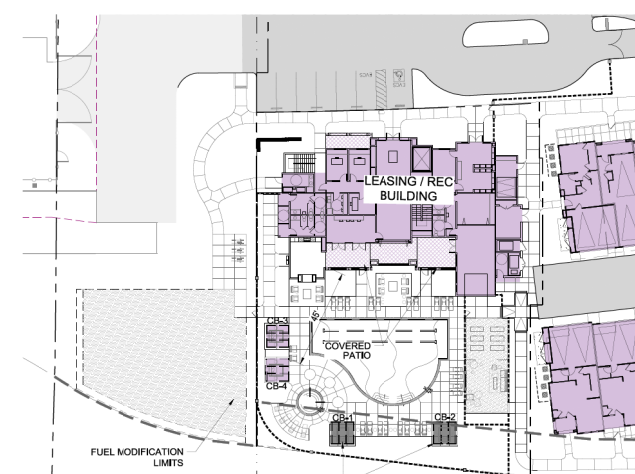
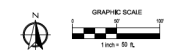

CABANAS SHALL BE CONSTRUCTED OF NO COMBUSTIBLE CONSTRUCTION WITHIN FUEL MODIFICATION ZONE (STEEL METAL OR CONCRETE ONLY)

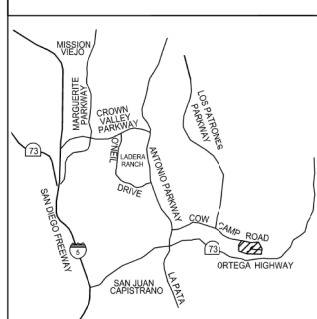
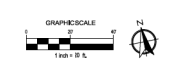

2022 CBC CHAPTER 7A SCREENING FORM

RADIANT HEAT ZONE		
IBC Chapter 14 - Code Section	IBC Chapter 14.01 - Occupancy Classification	IBC Chapter 14.02 - Fire Resistance
IBC Chapter 14.03 - Fire Protection	IBC Chapter 14.04 - Fire Alarm	IBC Chapter 14.05 - Fire Detection
IBC Chapter 14.06 - Fire Extinguishers	IBC Chapter 14.07 - Fire Escape	IBC Chapter 14.08 - Fire Stairways
IBC Chapter 14.09 - Fire Stairways	IBC Chapter 14.10 - Fire Stairways	IBC Chapter 14.11 - Fire Stairways
IBC Chapter 14.12 - Fire Stairways	IBC Chapter 14.13 - Fire Stairways	IBC Chapter 14.14 - Fire Stairways
IBC Chapter 14.15 - Fire Stairways	IBC Chapter 14.16 - Fire Stairways	IBC Chapter 14.17 - Fire Stairways
IBC Chapter 14.18 - Fire Stairways	IBC Chapter 14.19 - Fire Stairways	IBC Chapter 14.20 - Fire Stairways
IBC Chapter 14.21 - Fire Stairways	IBC Chapter 14.22 - Fire Stairways	IBC Chapter 14.23 - Fire Stairways
IBC Chapter 14.24 - Fire Stairways	IBC Chapter 14.25 - Fire Stairways	IBC Chapter 14.26 - Fire Stairways
IBC Chapter 14.27 - Fire Stairways	IBC Chapter 14.28 - Fire Stairways	IBC Chapter 14.29 - Fire Stairways
IBC Chapter 14.30 - Fire Stairways	IBC Chapter 14.31 - Fire Stairways	IBC Chapter 14.32 - Fire Stairways
IBC Chapter 14.33 - Fire Stairways	IBC Chapter 14.34 - Fire Stairways	IBC Chapter 14.35 - Fire Stairways
IBC Chapter 14.36 - Fire Stairways	IBC Chapter 14.37 - Fire Stairways	IBC Chapter 14.38 - Fire Stairways
IBC Chapter 14.39 - Fire Stairways	IBC Chapter 14.40 - Fire Stairways	IBC Chapter 14.41 - Fire Stairways
IBC Chapter 14.42 - Fire Stairways	IBC Chapter 14.43 - Fire Stairways	IBC Chapter 14.44 - Fire Stairways
IBC Chapter 14.45 - Fire Stairways	IBC Chapter 14.46 - Fire Stairways	IBC Chapter 14.47 - Fire Stairways
IBC Chapter 14.48 - Fire Stairways	IBC Chapter 14.49 - Fire Stairways	IBC Chapter 14.50 - Fire Stairways
IBC Chapter 14.51 - Fire Stairways	IBC Chapter 14.52 - Fire Stairways	IBC Chapter 14.53 - Fire Stairways
IBC Chapter 14.54 - Fire Stairways	IBC Chapter 14.55 - Fire Stairways	IBC Chapter 14.56 - Fire Stairways
IBC Chapter 14.57 - Fire Stairways	IBC Chapter 14.58 - Fire Stairways	IBC Chapter 14.59 - Fire Stairways
IBC Chapter 14.60 - Fire Stairways	IBC Chapter 14.61 - Fire Stairways	IBC Chapter 14.62 - Fire Stairways
IBC Chapter 14.63 - Fire Stairways	IBC Chapter 14.64 - Fire Stairways	IBC Chapter 14.65 - Fire Stairways
IBC Chapter 14.66 - Fire Stairways	IBC Chapter 14.67 - Fire Stairways	IBC Chapter 14.68 - Fire Stairways
IBC Chapter 14.69 - Fire Stairways	IBC Chapter 14.70 - Fire Stairways	IBC Chapter 14.71 - Fire Stairways
IBC Chapter 14.72 - Fire Stairways	IBC Chapter 14.73 - Fire Stairways	IBC Chapter 14.74 - Fire Stairways
IBC Chapter 14.75 - Fire Stairways	IBC Chapter 14.76 - Fire Stairways	IBC Chapter 14.77 - Fire Stairways
IBC Chapter 14.78 - Fire Stairways	IBC Chapter 14.79 - Fire Stairways	IBC Chapter 14.80 - Fire Stairways
IBC Chapter 14.81 - Fire Stairways	IBC Chapter 14.82 - Fire Stairways	IBC Chapter 14.83 - Fire Stairways
IBC Chapter 14.84 - Fire Stairways	IBC Chapter 14.85 - Fire Stairways	IBC Chapter 14.86 - Fire Stairways
IBC Chapter 14.87 - Fire Stairways	IBC Chapter 14.88 - Fire Stairways	IBC Chapter 14.89 - Fire Stairways
IBC Chapter 14.90 - Fire Stairways	IBC Chapter 14.91 - Fire Stairways	IBC Chapter 14.92 - Fire Stairways
IBC Chapter 14.93 - Fire Stairways	IBC Chapter 14.94 - Fire Stairways	IBC Chapter 14.95 - Fire Stairways
IBC Chapter 14.96 - Fire Stairways	IBC Chapter 14.97 - Fire Stairways	IBC Chapter 14.98 - Fire Stairways
IBC Chapter 14.99 - Fire Stairways	IBC Chapter 14.100 - Fire Stairways	IBC Chapter 14.101 - Fire Stairways

Name of Community: **GENERAL PLAN DESIGNATION AT COW CAMP**  
 List the fire department or fire authority that has been assigned to the project: **THE CITY OF MISSION VIEJO, CALIFORNIA, FIRE DEPARTMENT**  
 Date of Approval: **07/18/2024**

LEGEND

ABBREVIATIONS  
 CB - # CABANA  
 TE - # COVERED TRASH ENCLOSURE

INDICATES NO COMBUSTIBLE CONSTRUCTION  
 Where indicated, structures within the fuel modification zones shall be of no combustible construction, this applies to CB-1 & CB-2

OCFA APPROVAL

ORANGE COUNTY FIRE AUTHORITY  
 Reviewed by Planning & Development  
 Service Request Expires After 6 Months of Inactivity

Approved subject to field inspection and approval of fire department. Conditions of approval are subject to change without notice. The Authority of these plans shall not be used to permit or approve the erection of any fire.

OCFA SA # 2401111  
 Plan Code: PS146  
 Plan Title: Fire Protection Plan  
 By: Shawn Kelly  
 Date: 07/18/2024

ONLY SHOWN SHEETS REVIEWED BY ORANGE COUNTY FIRE AUTHORITY  
 City of Mission Viejo - Fire Department  
 Inspector: (714) 514-4330

NO.	REVISION

LANDSCAPE ARCHITECT  
**URBAN ARENA**  
 3195 RED HILL AVENUE, LOFT F  
 COSTA MESA, CA 92626  
 OFFICE: (949) 754-0202

ARCHITECT  
**HUITT-ZOLLARS**  
 300 Main Street, Suite 400  
 Costa Mesa, California 92626  
 Phone: (949) 754-0202 Fax: (949) 588-6602

ARCHITECTURE  
**TX ARCHITECTS**  
 18621 BARDEN AVE  
 BIRME, CA 92612  
 OFFICE: (949) 264-2070

PREPARED BY  
**firesafe**  
 PLANNING, INC.  
 2850 ARBOSO STREET  
 RANCHO MISSION VIEJO, CA 92679  
 OFFICE: (949) 264-9911

PREPARED FOR  
**MISSION VIEJO FIRE DEPARTMENT**  
 A COMMUNITY WITH A COMMITMENT TO EXCELLENCE

TITLE: **FIRE PROTECTION PLAN LAYOUT PLAN**  
 THE OVERLOOK AT COW CAMP  
 PA 3.14 VTTM 19227, LOTS 15, 16, 17 & PORTION OF 18  
 RANCHO MISSION VIEJO  
 ORANGE COUNTY FIRE AUTHORITY

DATE: 07/18/2024  
 SHEET: **FPP-1**  
 1 OF 1